Average net paid Circulation of THE CHICAGO TRIBUNE for November, 1922:
Daily . . . 532,192
Sunday . . 853,475

Chicago Daily Tribune
THE WORLD'S GREATEST NEWSPAPER

FINAL EDITION

VOLUME LXXXI—NO. 312 C
[COPYRIGHT 1922 BY THE CHICAGO TRIBUNE]
SATURDAY, DECEMBER 30, 1922.—22 PAGES THIS PAPER CONSISTS OF TWO SECTIONS—SECTION ONE ** PRICE TWO CENTS IN CHICAGO AND SUBURBS; ELSEWHERE THREE CENTS

GANGSTERS KILL POLICEMAN

BLAME RUFFIAN ELEMENTS FOR KLAN TROUBLE

Lee Gets New Light on K. K. K.

BY ROBERT LEE.

(Pictures on back page.)

[Copyright: 1922: By The Chicago Tribune.]

Mer Rouge, La., Dec. 29.—[Special.]—Capt. J. K. Skipworth can hardly escape being the big figure in the Ku Klux Klan agitation which now is moving on to the trial of those accused of the murders of Watt Daniels and Thomas Richards. He has been the big figure for the last year and now it seems inevitable that he is to be regarded as the symbol of the klan.

He must be the symbol, because Gov. Parker, by enlarging the scope of his investigation to a statewide process and by enlisting the aid of the federal government, has surrounded his actions by all the drapery of national interest.

It is important, therefore, to analyze the klan in Morehouse parish, from the revolutionary town called after Baron Bastrop to the swampy district called Bonne Idee bayou; how it developed from a lodge to a political machine and then hit the rocks as a communistic tribunal.

Leaders Lost Their Heads.

The temperate anti-klan people will say "Skipworth and McKoin lost their heads. They were drunk with power. They had power over the lives of men and women. Skipworth could order this man or that woman to leave town and it was done. He could send for this man and instantly a squad of hooded riders went and fetched that man before him.

"Skipworth never regarded himself as a citizen. He always was the exalted cyclops of klan 34 of the realm of Louisiana. He never appeared in any other capacity. McKoin was his captain in Mer Rouge. The Mer Rouge people resented McKoin's presumptions."

The case against the klan is that its members went under hood and gown, that they took the law into their hands, that they whipped men and exiled women from their homes, that they kidnaped men off the streets, that they frightened out of the country Negroes peaceably employed, that they controlled the parish offices to the distraction of justice, and that they slaughtered two reputable citizens.

His Vocation and Avocation.

So far as can be learned by the department of justice operatives Skipworth has had no other occupation in the last fourteen months than that of klansman. He has held klan headquarters in the parish courthouse. He has damned the governor of Louisiana in no uncertain terms. When he was asked if he knew what had become of Daniels and Richards he said: "They didn't like me and they was anti-klan. I don't give a damn where they are."

Although there was direct evidence from klan members and from returned victims pointing to the August kidnaping and murders, and although there were constant and agonizing appeals from the wife and children of Richards and the old father of Daniels and from hundreds of their friends, the parish officials never turned a hand to relieve the tensity of the situation. The only word from the headquarters of the klandom was, "Shut up!"

Skipper Once Was Popular.

McKoin has many friends. He was once the most popular man in Mer Rouge—"until he went crazy over this klan business," his friends will say, and they say it with a note of pathos. The attitude is not of hatred but of sorrow for a friend gone wrong.

McKoin came to Mer Rouge as a stripling. He was given a place as clerk in the Davenport drug store. The Davenports, the Danielses, and the Andrews are the oldest families in northern Louisiana. The Davenports own lands and stores. McKoin won their confidence. They helped him to a medical education. They advanced him financially and socially. He was elected mayor.

"He never could have been all those things without he was a popular man," they will tell you in Mer Rouge. "He has friends here who would stand by him because he is in trouble. We know the kind of trouble he is in into, but we don't like to forget a friend."

Klan Not Without Friends.

The case in behalf of the klan is that its energies were initiated in a desire to accomplish some good, but that these energies were misdirected and became engines of evil. Even the most persistent anti-klan of the Mer Rouge citizens who have been intimidated and beaten will declare that the better class of klansmen are respectable and deserving citizens who are

(Continued on page 6, column 4.)

NEWS SUMMARY

LOCAL.

Policeman killed, gangster wounded, and girl shot in pistol battle near Jackson and Ashland boulevards early today. Page 1.

Police Sergeant Charles Eitz single-handed rescues fifteen persons from burning flat building at 119 West Ontario street and then aids in extinguishing blaze. Page 1.

TRIBUNE has first official bonus blanks and will start handling veterans' applications this morning. Page 1.

U. S. Court Commissioner Glass to hold "open house" tonight and tomorrow night to permit those taken for New Year's eve lid tilting to obtain bond. Page 1.

Chicago breaks all previous building records, year 1922 already showing total of $221,145,000 spent for new structures. Page 3.

Attacked in automobile by two men who had offered her "a lift," Rose Kraft, 19, is in critical condition in County hospital. Page 3.

Fred Lundin sends word from Kansas City to opponents of Chief of Police Fitzmorris that it's "too late" to make a change; Thompson's supporters thin out more. Page 5.

Two confess Dan Newmark planned robbery of sister, Mrs. Stephen Malato, of $20,000 in jewels. Page 5.

Al Woods buys Planters hotel and Columbia theater, announcing new playhouse to cost $1,000,000. Page 7.

Armour & Co. of Delaware to offer $60,000,000 to public Tuesday. Page 7.

Wearied by the wrangling of trustees and an overdose of work, John D. Guilford quits as business manager of the board of education. Page 10.

Milk producers and distributors in deadlock at conference here on price to be paid farmers. Page 10.

WASHINGTON.

Settlement of German reparations by a disinterested commission of experts, to which this government would appoint a delegate if requested, favored by President Harding if conference of premiers fails, in view of which the Borah amendment to the navy bill was withdrawn. Page 1.

Bill providing credit of billion dollars to Germany for purchase of American products introduced by Senator Bursum [Rep., N. M.]. Page 2.

KLAN MURDERS.

Hoodlum element is "mold" that gives ordinarily honorable majority of klan membership an unfavorable repute, analysis of Louisiana situation reveals. Page 1.

Northern Louisiana citizens speculate as to identity of forty-five alleged klansmen named in confessions; arrests may wait end of open hearing Jan. 5. Page 6.

Council inquiry into K. K. K. activities enlivened by cuss words and Mulcahy's threat to exclude Aid. Toman. Page 7.

DOMESTIC.

United Mine Workers of America announce plans for proposed nationalization of coal industry. Page 2.

Secretary Hughes, in address, suggests independent commission of business experts, including Americans, to study German situation, fix reparations she can pay, and solve European tangle. Page 2.

W. J. Lemp, president of Lemp's brewery, is found shot to death in office; revolver near by. Page 3.

Four La Montagne brothers, among them Rene, famous polo player, eight others, indicted as bootleggers by New York federal grand jury. Page 3.

FOREIGN.

Greek army of 130,000 men, with secret promises of aid from England and France, ready to strike Turk if peace conference fails. Page 1.

Big European conferences next week hinge on Washington. Page 2.

Allies drop demand for league of nations commissioner to handle affairs of minorities in Turkey. Turks ask British to agree to plebescite in Mosul. Page 6.

SPORTING.

Landis takes up Benton eligibility case; Heydler says National league doesn't want pitcher. Page 8.

Activities of old grads at bottom of many of football's troubles, Fullerton finds. Page 9.

Payment by Illinois A. C. of $10 voucher to A. A. U. is made to save Champion Runner Joie Ray from barring as amateur. Page 9.

Plans for the physical upbuilding and training of 28,000 American youths occupy meeting of National Amateur Athletic federation in New York. Page 9.

EDITORIALS.

The Broom League: Controlling the Legislature; We'll Tell the World; Football, the Great Sport. Page 4.

MARKETS.

Stocks show reversal of movement in active market to score strong advance with "cash sales" predominating feature. Page 16.

Pressure on wheat market continues to drive prices lower, May declining 2½c, July, 2¼c and December ¾c. December corn 1c higher and deferred deliveries up 1¼c. Oats ½@¾c and rye 1¾c lower. Page 14.

Business survey shows onward stride continues as year nears close. Page 15.

PREPARING TO GREET THE NEW YEAR IN THE NEAR EAST

[Copyright: 1922: By The Chicago Tribune.]

130,000 GREEKS TO STRIKE TURK

Allies Promise Secret Aid if Parley Fails.

BULLETIN.

[Chicago Tribune Foreign News Service.]

LONDON, Dec. 29.—(Tribune Radio.)—An Exchange Telegraph correspondent cables from Athens that he learns on reliable authority that the Turks are sending reinforcements to the frontier at Mosul. A Caucasian division, commanded by Djevad and consisting of 6,000 effectives, has left Van and is proceeding in the direction of Mosul.

BY OTIS SWIFT.

[Chicago Tribune Foreign News Service.]

[Copyright: 1922: By The Chicago Tribune.]

ATHENS, Dec. 29.—The Greek army with 130,000 men in Macedonia and western Thrace may again become a factor in the near east situation if the Lausanne conference fails.

Faced with intractability by the Turks at the conference both London and Paris have hinted strongly to Greece that were its army in good fighting shape, Athens might obtain powerful aid in a war against Turkey if the Lausanne parley broke down. Following these whispered advices Greece has concentrated all its efforts on reinforcing and equipping units with which to hold the Maritza front.

War Minister Takes Command.

Minister of War Gen. Pangalos took personal command of the Thracian forces today. New troops are in training at Saloniki and other Macedonian cities. The units are mostly infantry but there is some cavalry. The lack of artillery is the greatest weakness of the new force.

Meanwhile, despite the fact that Greece has scant funds to pay for anything, allied business representatives at Athens are said to be doing a brisk trade in second hand uniforms, machine guns and rifles, all of which are being rushed to Thrace.

British Sell Planes.

A British company is said to have sold several military airplanes to the Greek government. Through a Paris banking house Greece is now attempting to purchase vast food supplies from Argentina.

Simultaneously the whole tone in government and diplomatic circles here is changing. A few weeks ago it was peace at any price. But today there is a strangely confident note as the Greeks voice "We do not care if the Lausanne conference breaks down. We have a strong army—we could march right through eastern Thrace to Constantinople."

W. Q. SETLIFFE SLATED TO GET GREGORY'S POST

Washington dispatches last night announced that William Q. Setliffe, adjutant of the American Legion of Illinois, probably will be the next state prohibition director, succeeding Chas. A. Gregory, who resigned on Sept. 1. He was recommended by United States Senators McKinley and McCormick, and, although Prohibition Commissioner Haynes was not in Washington, it was said the appointment was acceptable to him.

W. Q. SETLIFFE.

Politically Setliffe's selection was something of a surprise, as it has been said he was on close terms with Gov. Len Small and some of his friends. But the presentation of his name was understood as an effort to divorce the Illinois prohibition office from politics. Political appointments thus far have not been considered successful. As Setliffe's residence is in Bloomington, he is considered a "downstater," charged up to Senator McKinley.

THE WEATHER

SATURDAY, DECEMBER 30, 1922.

Sunrise, 7:18; sunset, 4:28. Moon sets at 4:38 a. m. Sunday.

Chicago and vicinity—Mostly cloudy Saturday and Sunday, probably rain by Saturday night; slowly rising temperature Saturday; somewhat colder Sunday, fresh southerly winds shifting to northwest Sunday.

TRIBUNE BAROMETER.

Illinois—Generally fair Saturday and Sunday except probably rain by Saturday night in extreme north portion; warmer Saturday; somewhat colder Sunday.

TEMPERATURES IN CHICAGO

MAXIMUM, 4 P. M. 33
MINIMUM, 6 A. M. 27

3 a. m.	29	Noon	31
4 a. m.	28	1 p. m.	32
5 a. m.	28	2 p. m.	32
6 a. m.	27	3 p. m.	32
7 a. m.	27	4 p. m.	33
8 a. m.	27	5 p. m.	32
9 a. m.	28	6 p. m.	32
10 a. m.	30	7 p. m.	32
11 a. m.	30	8 p. m.	31
		9 p. m.	31
		Unofficial—	
		10 p. m.	32
		11 p. m.	33
		Midnight	34
		1 a. m.	36
		2 a. m.	34

Mean temperature for 24 hours to 7 o'clock last night, 30; normal for the day, 27; excess since Jan. 1, 636 degrees.

Precipitation for 24 hours ending at 7 p. m., none. Deficiency of precipitation since Jan. 1, 1.36 inches.

Highest wind velocity, 26 miles an hour from the southeast at 6:35 p. m.

SHIPPERS' ADVICE.

Protect shipments to reach destination by Monday from temperatures as follows: North and northwest, 10 to 25; west, 20 to 25; south, 25 to 30; east, 25.

EASY BONDS FOR 1923 REVELERS

U. S. Court Officer to Hold "Open House."

United States Commissioner Glass, the only official authorized to fix bonds for the release of prohibition law violators arrested in Chicago, will keep "open house" at the federal building all of tonight and will repeat tomorrow night.

Commissioner Glass stated last night that he expects to spend the first half of each night in issuing warrants requested by prohibition agents and the second half in fixing and approving bonds for persons who suffer the misfortune of having their drinking interrupted by dry sleuths.

Threat by Dry Agents.

Decision to keep the commissioner's court open—a precedent in federal building procedure here—followed a threat of prohibition officials that every Volstead offender, "be he of high or low station," would be thrown into jail, where he would repose until Monday and possibly Tuesday morning.

"I deem it my duty to give every person an opportunity to make bond before being locked up, regardless of any desire there may be to penalize celebrants before they have an opportunity to produce bail," said Commissioner Glass. "Besides, the prohibition men will need me to carry out their program in issuing warrants for raids and individual arrests."

Lid Shut Down, Edict.

Prohibition Director Roscoe C. Andrews, thoroughly aroused by the "on ag'in, off ag'in," predictions relative to his attitude toward the Chicago lid, made his "final" announcement yesterday, stating the last edict would be "on ag'in."

At the same time he added twelve more agents to his auxiliary staff assigned to holiday duty.

Attorney Joseph H. Harnhart, legal adviser to the Illinois prohibition office during the régime of Director Charles A. Gregory, advised inquirers that there is no statute which provides for the arrest of a person carrying a bottle bearing the label of a pharmacist, showing whisky was purchased for medicinal purposes on a doctor's prescription, and having directions for taking a certain quantity at certain periods. Mr. Barnhart warned, however, that no more than one patient is allowed to take treatments out of the same bottle.

Wet or dry, it will be Chicago's biggest New Year's eve celebration, and also the most expensive. Thousands of revelers will fill the city's clubs and cabarets. These resorts, which have had applications for reservations pouring in for two weeks, are preparing for double and sometimes thrice the crowds of last year.

ONE OF THEM WOUNDED, GIRL SHOT IN FIGHT

Sergeant Saves Fifteen in Flat Fire.

While one Chicago policeman laid down his life this morning in an effort to save victims of a holdup, another, single handed, rescued fifteen persons, including children, in a tenement house fire.

The slaying of the policeman occurred near Ashland and Jackson boulevards.

The fire at which the other policeman displayed great heroism occurred at Ontario and Clark streets.

(Picture on back page.)

Policeman William J. O'Malley of Warren avenue station was shot and killed, a man was probably fatally wounded, and a woman slightly wounded in a police chase and revolver battle that covered several blocks in the vicinity of Ashland and Jackson boulevards early this morning. Hundreds of motorists and pedestrians on the boulevards were periled by flying bullets.

At the time Policeman O'Malley was off duty and volunteered to help other policemen in their fight against the bandit gang.

The wounded man, who was one of the trio O'Malley was pursuing when he was slain, gave his name as John Reeves, but refused to add any information concerning himself. He is shot through the chest and at the county hospital it was said he may die.

The wounded girl is Miss Minnie Finkelstein, 17 years old, 1016 South Marshfield avenue, a graduate of Medill High school. She received a bullet in the thigh.

Mystery in Battle's Start.

Some mystery surrounds the beginning of the battle. Miss Finkelstein, with her brother, Isadore, Miss Bessie Klass, 1405 Taylor street, and Leo Kaufman, 910 Independence boulevard, had been attending a dance at the high school and were on their way home. As they neared Paulina street in Jackson boulevard a man passed them, Miss Finkelstein told the police, turned, said "Pardon me," and began firing at them, one bullet striking her. The two boys fled, with the man in pursuit, shooting at them.

A report of the shooting was just being sent in to police headquarters as Policeman O'Malley reported over the box on his final call for the night. With him were Policemen S. R. Kennedy and W. M. Murphy of Warren avenue station. O'Malley was told of the shooting and the three police dashed over to the scene.

Encounter Three Men.

As they neared Hermitage avenue and Van Buren street three men were on the corner. One of these fired at the advancing policemen, the bullet striking O'Malley in the chest. The three men then fled, with Kennedy and Murphy in pursuit and firing as they ran. The chase went through several streets and ended with a bullet bringing down the man who says his name is Reeves. The other two escaped.

O'Malley was rushed to the county hospital and died shortly after reaching there.

Immediately following the shootings Capt. Thomas Pilkington of Warren avenue and Chief of Detectives Michael Huges rushed squads into the neighborhood, seeking the two who escaped.

Facts Are Revealed.

Their investigation revealed facts from which they constructed the connected shootings as follows:

The man who accosted the quartet was one of three who planned a holdup. After the first shots he ran in one direction and the two others in another. The latter were chased by another policeman who hear dthe shots at the youths.

They escaped him and met the other man, where they were seen by O'Malley and Kennedy. It was then the man known as Reeves opened fire and shot O'Malley and was shot in return.

As the two fled from Murphy they fired indiscriminately. In Jackson boulevard as they fled west they passed Frank Raleigh and his wife and fired a shot at them. Then they turned their guns on a Diamond taxica driver and fired three shots at him, but kept on without taking his cab.

GIANT SAVES FIFTEEN

Police Sergeant Charles Eitz, police giant, who stands 6 feet 4 inches in his stocking feet, single handed rescued fifteen persons from a burning flat building at 119 West Ontario street

(Continued on page 2, column 6.)

Veterans, Attention!

THE TRIBUNE expects to have a limited supply of the official application blanks for the

Illinois Soldiers' Bonus

ready at 8:30 o'clock this morning at the following places:

Chicago Tribune building, 7 South Dearborn street.

Chicago Tribune plant, 431 North Michigan avenue.

The Friend of the Soldier department of THE TRIBUNE will have service arranged for veterans who wish to fill out these blanks. Notaries, clerks, former army officers and experts on the bonus question will be at hand.

FIRST BLANKS FOR BONUS ARE HERE!

Tribune Has Some Ready for Veterans Today.

The Friend of the Soldier department of THE TRIBUNE is pleased to announce a limited supply of official application blanks for the Illinois state soldiers' bonus will be available this morning. The official blanks were printed only yesterday on official presses in Springfield.

What Is Necessary.

Veterans who wish to make application today must bring their honorable discharge certificates with them. If they have taken advantage of The Friend of the Soldier department and have prepared official copies of their discharges they should bring the certified copies with them. Larger supplies of the blanks will be available later.

The blanks may be forwarded to the service recognition board in Springfield as soon as official envelopes which will be printed by the board are obtained. The only work that the veteran will have to do is to appear at the office, make out and sign the application, attach his certified discharge copy, and leave it with the Friend of the Soldier department.

Heirs Apply to Springfield.

Heirs of soldiers who died during the war or since need not apply today, because the service recognition board has ruled that they must make application direct to that body in Springfield in order to secure application blanks.

Adj. Gen. Black yesterday requested that all heirs of deceased veterans use the following form letter in writing the board for application blanks:

"Service Recognition Board, Springfield, Ill.

"Gentlemen: Send me proper forms for making application as the [here insert relationship] of John Jones, a deceased Illinois soldier.

"Name .....

"Street and number.....

"City .....

"State ......"

ITALY TO RATIFY U. S. NAVY TREATY IN SHORT TIME

[Chicago Tribune Foreign News Service.]

ROME, Dec. 29.—[Tribune Radio.]—I have been reliably informed that during one of the first meetings of the next session of the Italian parliament, which will begin on Jan. 6, the Washington naval treaty will be ratified without much discussion.

It is stated that Premier Mussolini does not care whether France ratifies the document or not, and he intends to stand solidly with the United States on the subject. In the event that France fails to ratify it, Signor Mussolini is reported as saying that failure on the part of the French government will form the subject for joint consideration on the part of the United States, Great Britain, and Japan.

Better to see a mad dog than a hot sun in January.

—PROVERB.

A PROVERB for each month in the beautiful colored calendar for 1923 reproduced in the Coloroto Magazine Section of Tomorrow's Tribune

HARDING WANTS UNBIASED BOARD ON GERMAN DEBT

Plans Told Senate, and Borah Yields.

BY ARTHUR SEARS HENNING.

Washington, D. C., Dec. 29.—[Special.]—President Harding favors the settlement of the German reparations dispute through a commission of disinterested financiers, economists and other experts representing the allied and associated powers, in the event that the conference of premiers in Paris next week fails to solve the problem.

If the United States were invited by the European powers to appoint American members of such a commission to determine the amount of reparations Germany can pay and to recommend a plan of payment the President would accept the invitation and name the delegates as representatives of the United States.

The administration is firmly convinced that the occupation of the Ruhr district of Germany by France or any other resort to force in preference to adoption of the plan favored by the administration would be a tragic mistake.

Borah Withdraws His Plan.

These disclosures were made at the White House officially today following the action of Senator Borah [Rep., Ida.] in withdrawing his proposed amendment to the navy appropriation bill requesting the President to call a world economic conference. The senator abandoned his fight following assurances by Senators Lodge [Rep., Mass.], Watson [Rep., Ind.], and McCormick [Rep., Ill.] that the administration is endeavoring to accomplish the same purpose aimed at in the Borah resolution.

When President Harding was informed of Senator Borah's action he expressed satisfaction, pronouncing the step a wise one.

It was stated at the White House that the President has no intention of calling a world economic conference because he believes the question of reparations is essentially a European question which should be decided in Europe.

U. S. Not to Meddle.

The American government is not going to rush into Europe and take upon its shoulders the burden of settling the numerous disputes now existing among the various powers. The United States has quite enough to bear, the administration believes, without inviting the ill feeling which would inevitably result from any unwonted activity in these matters.

Furthermore, President Harding fully appreciates the fact that we cannot arbitrate European difficulties without the permission of the sovereign powers most directly interested and it would be equally impossible for us to force arbitration upon them.

The President does believe, however, that when it has been shown to be impossible to settle the question of reparations by the ordinary procedure of diplomacy, the whole question perhaps could be settled by a disinterested conference of economists and experts.

Will Refuse Responsibility.

Not only would the United States have no objection to participation on such a commission, but it would expect our experts to be invited to join in the work.

It was reiterated, however, that this government does not favor the assumption, at any stage of the investigation, of the burden of deciding the question by itself.

The administration feels that even a commission of experts could do little without the indorsement of the various governments interested. According to the White House spokesman, it is assumed the American representatives would be named by the government, inasmuch as the President fails to see how such important questions could possibly be decided without governmental sanction. It was pointed out that one might just as well expect to solve international problems by a town meeting in Marion, O., as to expect a commission of experts, lacking governmental sanction, to settle the reparations question.

Commerce's Voice Desirable.

The administration has no fault to find with the efforts that have been made by the Chamber of Commerce of the United States to bring about a solution of the reparations difficulty. As a matter of fact, the administration believes these efforts probably have resulted in considerable good. If there were chambers of commerce in Great Britain, France, Belgium, Italy, and Germany, it was pointed out, and these chambers should all get together and discuss the European situation and come to certain conclusions these recommendations would be valuable in

* * *

that they would present the views of an important section of public interest, but they would not be binding on any of the governments involved.

As a comment upon the contention of Senator Lenroot that the President lacks authority to call a conference without the consent of congress, it was pointed out by the White House spokesman that the United States during the last year has participated in more than half a dozen important conferences without the express authorization of congress, and that it probably will participate in as many more during the next year.

The suggested restrictions imposed by congress on the calling of conferences, the President believes, were directed primarily against the former practice of calling comparatively unimportant technical conferences which served rather as junket trips than for any really serious purpose.

Yesterday's Senate Debate.

When the debate began in the senate Senator Watson said the Borah resolution would embarrass the President.

"Upon assurances from the senator from Indiana," said Senator Borah, "that negotiations have been entered into I will withdraw my amendment."

"No," said Senator Watson, "I will not say negotiations. I meant 'feelers.'"

"Well, then, 'feelers' or 'conversations' across the waters," suggested Senator Borah. "Do you mean feelers leading to consideration of economic questions?"

"Yes, I mean 'feelers' leading to a discussion of those questions or some sort of a conference," said Senator Watson.

"A conference that has as its object adjustment of the situation in Europe?" asked Senator Borah.

"Aiding in the adjustment of the situation," replied Senator Watson.

Borah Yields to New Plan.

"Upon the statement that these 'feelers' have been put out and that if I press this amendment it will be embarrassing to the steps already taken, I will withdraw it," announced Senator Borah.

"I am not here to say," interposed Senator Watson, "that the President has started out to call a conference, but I am here to say 'feelers' have been put out. I do not know how far they have gone."

"Has it not been a matter of public discussion in the newspapers for three or four months that a conference at Brussels is to be called if a basis of settlement can be reached?" asked Senator McCormick. "What other reason could there be for calling Col. Harvey home?"

Senator Borah asked whether the United States would call the Brussels conference and to what extent the negotiations had progressed.

"If the senator will permit a very humble person to answer," said Senator McCormick, "I will say that I know steps have been taken to the end that a conference may sit in Brussels to consider the economic situation."

Presses for Some Details.

"And we are to be a part of the conference?" inquired Senator Borah. "Does the senator know our government has been in on these conversations?"

Senator McCormick had resumed his seat by this time and he sat still. He did not nod his head or give any further assurances. Senator Lodge arose instead.

"I may say," said the Massachusetts senator, "that through the usual channels—ambassadors and ministers—the United States has been endeavoring to see whether it could be helpful in settling European conditions; what this government properly could do, if anything."

"Does the senator from Massachusetts think the adoption of my amendment would be embarrassing to the President in his negotiations?" inquired Senator Borah.

"I think it would be harmful, yes," said Senator Lodge.

"Then, upon the statement of the chairman of the foreign relations committee, I am willing to withdraw it."

Borah Plan Previously Attacked.

The debate preceding the withdrawal of the Borah amendment was featured by speeches of Senator Johnson [Rep., Cal.] and Senator Moses [Rep., N. H.], irreconcilables who have parted company with Senator Borah, strongly condemning the proposal for an economic conference. Both opposed the amendment on the ground that it would entagle the United States in European affairs, and both took occasion to demand withdrawal of the American troops from the Rhine.

"I am," said Senator Johnson, "against the Borah amendment. I am against it for precisely the reasons I was against taking the United States into the league of nations. I am against it because, in my opinion, it will do exactly what thus far we have declined to do. I am against it because in even greater degree, and with less safeguards than the league of nations gave to us, it will embroil us in European controversies, and finally make the United States after 150 years a part of the European system. I am against the amendment with either reservations or amendments.

Troops Should Come Home.

"Two reasons are advanced for the passage of this amendment. One is that we are already in Europe, that our troops are on the Rhine, and that we have some observers or representatives at the various conferences being held abroad. That we are thus now in Europe is to be deeply deplored. The demand is made that the soldiers return and that those representing America at European conferences cease their activities. I quarrel with neither demand. Our troops should be brought home.

"However, the United States is not officially in Europe, and those who are there cannot bind this country either morally or officially to any particular course. Is it now intended, because these things exist, actually to make us a part of the reparations commission?"

Moses Wants No Pop Bottles.

Senator Moses said that the effect of the Borah amendment, if carried into execution by the President, would be to make the United States a sort of international umpire in the reparations controversy.

"Our national game, sir, daily demonstrates the uncomfortable position which the umpire occupies," said Senator Moses, "and I am in no desire to see Uncle Sam 'beaned' by a pop bottle thrown from the European bleachers."

Senator Borah, replying to these attacks, contended that he has never preached the doctrine of isolation. He explained that in opposing the league of nations and the Versailles treaty proper he had done so on the ground that it was unwise to bind the United States to an obligation to do certain things in advance. He had never taken the position, he said, that the United States should remain aloof and take no part in a world-wide situation once an emergency had arisen.

Following Senator Borah's announcement that he would withdraw the amendment, Senator Heflin [Dem., Ala.] indicated that he might reoffer it and demand a roll call on it tomorrow.

Administration leaders tried to bring the controversy to a close tonight, but finally had to recess until noon tomorrow with the naval bill still in an unfinished state.

Another important amendment remaining to be disposed of is that offered by Senator Reed [Dem., Mo.] calling for the immediate withdrawal of the troops from the Rhine.

Hughes Gives Solution of Reparations by Impartial Experts, Including Americans

New Haven, Conn., Dec. 29.—A suggestion that an independent commission of men competent in financial affairs could accomplish more than a general international conference toward solving the European reparations tangle was put forward by Secretary Hughes here tonight in the first public pronouncement on the economic crisis to come from responsible officials of the Washington administration.

The secretary, who spoke before the American Historical association, added that he had no doubt distinguished Americans would be willing to serve on such a commission, which, he said, might well be kept free from any responsibility to foreign offices or any duty to obey political instructions. Once advantage had been taken of the opportunities thus afforded, he said, "the avenues of American helpfulness cannot fail to open hopefully."

Not Asked to Arbitrate.

Referring to suggestions that the United States assume the rôle of arbiter in the reparations dispute, Mr. Hughes said a sufficient answer to that was the fact "that we have not been asked." He went on to say he did not believe this government should take such responsibility.

Throughout his discussion, the secretary recognized that the questions of German reparations lay at the root of any economic settlement. The problems abroad, he said, are world problems, and could not be disposed of "by calling them European." He declared the United States would "view with disfavor measures which instead of producing reparations would threaten disaster," and said no one could foresee the "serious consequences" which might ensue if forcible means were adopted to obtain reparations from Germany.

Europe Causes Concern.

"The economic conditions in Europe give us the greatest concern," Mr. Hughes began. "They have long received the earnest consideration of the administration. It is idle to say that we are not interested in these problems, for we are deeply interested from an economic standpoint, as our credits and markets are involved, and from a humanitarian standpoint, as the heart of the American people goes out to those who are in distress.

"We cannot dispose of these problems by calling them European, for they are world problems, and we cannot escape the injurious consequences of a failure to settle them.

"They are, however, European problems in the sense that they cannot be solved without the consent of European governments. We cannot consent for them. The key to the settlement is in their hands, not in ours.

Reparations Key to Problem.

"The crux of the European situation lies in the settlement of reparations. There will be no adjustment of other needs, however pressing, until a definite and accepted basis for the discharge of reparations claims has been fixed. It is futile to attempt to erect any economic structure in Europe until the foundation is laid.

"How can the United States help in this matter? We are not seeking reparations. We are, indeed, asking for the reimbursement of the costs of our army of occupation, and, with good reason, for we have maintained our army in Europe at the request of the allies and of Germany and under an agreement that its costs should be a first charge upon the amounts paid by Germany. Others have been paid and we have not been paid.

"But we are not seeking general reparations, and no demands of ours stand in the way of a proper settlement of the reparations question.

Will Resist Cancellation.

"Of course we hold the obligations of European governments, and there has been much discussion abroad and here with respect to them. There has been a persistent attempt ever since the armistice to link up the debts owing to our government with reparations or with projects of cancellation. This attempt was resisted in a determined manner under the former administration and under the present administration.

"The matter is plain enough from our standpoint. The capacity of Germany to pay is not at all affected by any indebtedness of any of the allies to us. That indebtedness does not diminish Germany's capacity, and its removal would not increase her capacity.

"For example, if France had been able to finance her part in the war without borrowing at all from us—that is, by taxation and internal loans—the problem of what Germany could pay would be exactly the same.

"Moreover, so far as the debtors to the United States are concerned, they have unsettled credit balances and their condition and capacity to pay cannot be properly determined until the amount that can be realized on these credits for reparations has been determined.

Harding's Hands Tied.

"The administration must also consider the difficulty arising from the fact that the question of these obligations which we hold and what shall be done with them is not a question within the province of the executive. Not only may congress deal with public property of this sort but it has dealt with it.

"It has created a commission, and instead of giving that commission broad powers such as the administration proposed, which, quite apart from cancellation, might permit a sound discretion to be exercised in accordance with the facts elicited, congress has placed definite restrictions on the power of the commission in providing for the refunding of these debts.

"But what is our attitude toward the question of reparations, standing as it does as a distinct question and as one which cannot be settled, unless the European governments concerned are able to agree?

Germany Must Pay All.

"We have no desire to see Germany relieved of her responsibility for the war or of her just obligations to make reparation for the injuries due to her aggression. There is not the slightest desire that France shall lose any part of her just claims.

"On the other hand we do not wish to see a prostrate Germany. There can be no economic recuperation in Europe unless Germany recuperates. There will be no permanent peace unless economic satisfactions are enjoyed. There must be hope, and industry must have promise of reward if there is to be prosperity. We should view with disfavor measures, which instead of producing reparations would threaten disaster.

"But the situation does call for a settlement upon its merits. The first condition of a satisfactory settlement is that the question should be taken out of politics. Statesmen have their difficulties, their public opinion, the exigencies which they must face. It is devoutly to be hoped that they will effect a settlement among themselves and that the coming meeting at Paris will find a solution.

War an Unpleasant Prospect.

"But if it does not, what should be done? The alternative of forcible measures to obtain reparations is not an attractive one. No one can foretell the extent of the serious consequences which might ensue from such a course.

"If, however, statesmen cannot agree and such an alternative is faced, what can be done? Is there not another way out? The fundamental condition is that in this critical moment the merits of the question, as an economic one, must alone be regarded. Sentiment, however natural, must be disregarded; mutual recriminations are of no avail; reviews of the past, whether accurate or inaccurate, promise nothing; assertions of blame on the one hand and excuses on the other come to naught.

"If statesmen cannot agree and exigencies of public opinion make their course difficult, then there should be called to their aid those who can point the way to a solution.

Must Call In Experts.

"Why should they not invite men of the highest authority in finance in their respective countries — men of such prestige, experience, and honor that their agreement on the amount to be paid and on a financial plan for working out the payments, would be accepted throughout the world as the most authoritative expression obtainable?

"Governments need not bind themselves in advance to accept the recommendations, but they can at least make possible such an inquiry with their approval and free the men who may represent their country in such a commission from any responsibility to foreign offices and from any duty to obey political instructions.

"In other words, they may invite an answer to this difficult and pressing question from men of such standing and in such circumstances of freedom as will insure a reply prompted only by knowledge and conscience.

Thinks Americans Will Aid.

"I have no doubt that distinguished Americans would be willing to serve on such a commission. If governments saw fit to reject the recommendation upon which such a body agreed, they would be free to do so, but they would have the advantage of impartial advice and of an enlightened public opinion. Peoples would be informed, the question would be rescued from assertion and counter assertion and the problem put upon its way to solution.

"Such a body would not only be expert but friendly. It would not be bound by special official obligations; it would have no animus and no duty to find and state the truth."

WORLD PARLEYS WAIT ON WORD FROM AMERICA

British See Debt Action as Key to All.

BY JOHN STEELE.

[Chicago Tribune Foreign News Service.]

[Copyright: 1922: By The Chicago Tribune.]

LONDON, Dec. 29.—In Lausanne, Paris, and Washington next week three conferences of supreme importance will be going on. British diplomats believe Washington holds the key to all three. On the success of the British funding operations in Washington, they say, depends the peace of the world in the immediate future.

The British are convinced the Turks at Lausanne are playing for delay until they see what happens at Paris next week, hoping that there will be a break in Anglo-French unity, and if this occurs they will insist to the end on all six demands which Great Britain regards as impossible.

If the French and British continue their present united front it is believed the Turks will back down and accept the allied terms.

All Depends on Debts.

A continuance of the Franco-British accord depends in turn on whether Great Britain will be able to meet the French views on reparations and to cancel at least part of the allied debts. If Great Britain is able to obtain generous terms for funding its debt to America, it will in turn be able to grant France remission of its debts to Great Britain, thus securing continued French coöperation in dealing with the Turk. This in baldest terms is the situation as seen in diplomatic circles in London.

Prime Minister Bonar Law presided today at a cabinet meeting which discussed the coming Anglo-French conference next week. The prime minister presented an outline of his plan, which was approved.

Would Cut Reparations.

The utmost secrecy is being maintained in political circles about the plan, but I have reason to believe it includes a proposal to scale the Germany debt down to 50,000,000,000 gold marks ($12,500,000,000), which must be taken as the final figure, and include all forms of reparations. A moratorium of three or four years also is included.

If the French are willing to agree to the slash in reparations, and if the progress at Washington places Great Britain in a financial position to do so, it will reduce the French and Italian debts proportionately and even take payment in German bonds. The eventual value of these bonds is very problematical.

LIKE HARDING NOTE

BY HENRY WALES.

[Chicago Tribune Foreign News Service.]

[Copyright: 1922: By The Chicago Tribune.]

PARIS, Dec. 29.—President Harding's letter to Senator Lodge opposing the Borah world economic conference resolution has produced a favorable impression in French diplomatic circles, although certain passages are distasteful as well as throwing cold water on Quai d'Orsay's hopes.

The French are disappointed chiefly because Mr. Harding's letter reveals the fact that the American administration clings to the theory that the reparations are unreasonable and Germany cannot pay them, and intimates disapproval of any measures envisaging the seizure of guarantees to enforce payment in the future is a moratorium is not granted Berlin.

Mr. Harding's point-blank statement that the cancellation of war debts will not be considered and the debts must be paid smashes the fond belief cherished in French circles that the United States was ready to abandon its claims.

Quai d'Orsay agrees with Mr. Harding's contention that the United States should not mix in until the allies agree among themselves. At the same time it was intimated that much could be done toward securing this agreement if the United States intimated more clearly that it did not support the British policy solidly, but sympathized largely with France's viewpoint.

New Carnegie Head

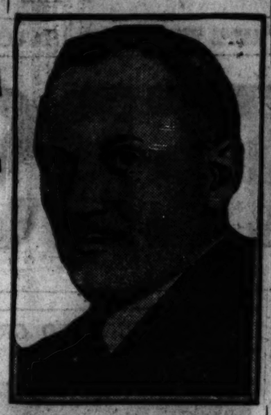

DR. FREDERICK P. KEPPEL.

[Copyright: International Film Service.]

New York, Dec. 29.—The Carnegie corporation today announced the election of Dr. Frederick P. Keppel as president to fill the place vacated by Dr. James R. Angell, now president of Yale university. Dr. Keppel was a former dean of Columbia university and was third assistant secretary of war in 1918-19.

GANGSTERS KILL POLICEMAN IN STREET BATTLE

One of Them Shot, Girl Wounded.

(Continued from first page.)

and then, not the least bit exhausted by his efforts, turned fireman and for more than an hour assisted the fire department in laying out hose and extinguishing the blaze.

Eitz was passing the building when he noticed the flames and smoke coming out of the basement. Without waiting to turn in the alarm, he rushed in and awakened the family in the first flat.

With a child under each arm, he rushed to the street, and then back to the building. Eight or ten trips were made, each time with one or more persons under his arms on the outgoing journeys.

Not until Eitz, one of the biggest men on the police force, had satisfied himself that the building was empty, did he turn in the alarm. Then Eitz refused to rest, insisting on helping the firemen until the fire was extinguished.

$50,000 Clinton Street Fire.

Fire which started on the top floor burned two stories of an eight story building at 126 South Clinton street last night. Damage was estimated at $50,000. The Enterprise Plating Works and the Illinois Plating company, on the eighth and seventh floors respectively, suffered the most.

WILLS $200,000 FOR U. S. SUMMER WHITE HOUSE

Baltimore, Md., Dec. 29.—[Special.]—Provisions for the erection of a summer White House for the use of the President of the United States and for a public park in Baltimore are made in the will of J. Wilson Leakin, lawyer. The will was probated here today in the Orphans' court.

The Maryland Historical society is also among the legatees. The residue of the estate, said to be valued at $1,000,000 or more, is left to the Peabody Institute of Baltimore.

For the purchase of land and the erection of the summer White House $200,000 is left to the United States of America. The site is to be within automobiling distance of Washington. If the legacy is not accepted by congress within eighteen months after Mr. Leakin's death, the $200,000 is to become part of the residue of the estate.

BILL ASKS U. S. TO LEND GERMANY BILLION DOLLARS

New Mexico Senator Introduces It.

[BY A STAFF CORRESPONDENT.]

Washington, D. C., Dec. 29.—[Special.]—A bill providing for a credit of $1,000,000,000 to Germany for the purchase of American products was introduced in the senate today by Senator Bursum [Rep., N. M.]. The measure was framed by William Wallace Brauer of New York, formerly a cattle exporter, who has claimed to have a contract with the German government to negotiate a loan from the United States and for the last two years has spent most of his time in Washington in behalf of the proposition.

The bill provides that the treasury shall raise the money by the sale of bonds. Germany would pay interest at the rate of 5 per cent and give its bonds as security.

Features of the Bill.

The credit may be extended to an amount of not to exceed $50,000,000 in any one month or $350,000,000 in any one year. Purchases of foodstuffs and raw materials would be supervised by the treasury, which would make the payments direct to the producers.

It is stipulated that the foodstuffs or raw materials so purchased shall be shipped to their destinations in vessels of American registry whenever they are available.

Senator Bursum, in introducing the bill, said he offered it as providing a method for insuring markets for American agricultural products. Considerable support for the measure has been enlisted among agricultural interests.

Not Likely to Pass.

The bill was referred to the finance committee. Although a great many members of congress probably will support the bill, it is not regarded as having much prospect of passage.

It is provided in the bill that no credit is to be allowed until the government of Germany shall accept and abide by all its terms and until appropriate evidence of such action shall have been filed with the secretary of state and by him certified to the secretary of the treasury.

The government of Germany is compelled to pay to the secretary of the treasury, in legal tender of the United States, the full amount of credits granted on or before the expiration of ten years after the allowance of such credits.

CAR KILLS UNIDENTIFIED MAN.

A north bound Archer avenue car struck and killed an unidentified man, about 45 years old, 5 feet 7 inches tall, wearing a gray suit, red sweater and dark overcoat, who was crossing South Hamlin avenue early yesterday.

Chicago Daily Tribune.
THE WORLD'S GREATEST NEWSPAPER
Vol. LXXXI. Saturday, Dec. 30. No. 312.
Published daily at No. 7 South Dearborn street, Chicago, Illinois.
Mail subscriptions — Price, except Postal zones 7, 8, and 9, and 6—Daily with Sunday, one year, $15.00.
MAIL SUBSCRIPTION PRICE.
Zones 1 to 4 inclusive—Daily—$7.50 per year
Zones 5 to 8 inclusive—Daily—$12.00 per year
Entered as second class matter, June 3, 1908, at the postoffice at Chicago, Illinois, under act of March 3, 1879.

ANNOUNCE PLANS TO NATIONALIZE COAL INDUSTRY

Miners Place Valuation at $4,500,000,000.

New York, Dec. 29.—[Special.]—A tentative plan for the nationalization of the hard and soft coal mines of the country as prepared by the United Mine Workers of America was made public tonight by Christ J. Golden, president of district 9, at a dinner of the League for Industrial Democracy at the Aldine club.

While put forward chiefly as a basis for discussion and a decisive objection of the miners against a nationalization scheme which would be unfavorable to them, it was comprehensive and included suggested methods of purchase, operation and control.

Fixes Value of Industry.

The plan which was the result of eight months of work by the nationalization research committee of the union, placed a valuation on the soft coal industry—based on operators' and government estimates—of between $1,500,000,000 and $2,000,000,000.

This they pointed out was a little more than the selling price of soft coal at the mines for the year 1920.

The estimate of capital investment in the anthracite fields was given as $432,000,000, the federal census figure, and the value of royalty payments on coal in the ground in which operators have made investments was placed at $3,000,000,000.

So the miners estimate the total cost of the government taking over the coal as $4,500,000,000.

Propose Cabinet Officer.

The miners proposed the basis of an organization for operating the mines and fixing prices, a federal fuel control commission of mines, at the head of which would be a secretary of mines with a place in the cabinet. This commission would be appointed partly by provisional and industrial councils and partly by the President. It would include fact finding, scientific determination of cost, price fixing, and other similar duties.

The work of administration, of actual operation, would be done by a national mining council, composed of three groups, representing the financial, technical, and administrative heads of the industry, the miners, and the coal consumers. They would be appointed by the federal commission from the nominations made by the groups represented.

Wages First Consideration.

Wages would be made a first charge upon the industry, with a national basic wage as a foundation for determination. There would be differentials for risk, skill, local conditions, the determination to be not on "class warfare," but on measurement of skill and efficiency.

NOTED LINGUIST NAMED AS "SIREN" IN DIVORCE SUIT

(Pictures on back page.)

Rose Reiter, linguist of note, and former interpreter for the bureau of internal revenue as well as assistant chief of the alien income tax bureau, was named yesterday as the "siren" who lured Charles T. Lundstrom, wealthy loop realtor, from his wife and 4 months old baby, according to a bill for divorce filed in Circuit court by Mrs. Augusta H. Lundstrom, 4337 Hazel avenue.

Details of a personally conducted raid on Miss Reiter's apartment at 1048 Dakin street on Thursday night are related in the bill by Mrs. Lundstrom, who declares that, after viewing Lundstrom and the girl dancing, she forced her way into the apartment.

Miss Reiter, who is said to have mastered fourteen languages and who recently opened an income tax office for aliens at 203 South Dearborn street, was severely handled, it is said, by Mrs. Lundstrom, who entered just in time to see Lundstrom flee through a rear window and down a fire escape.

Lundstrom, father of two children of a previous marriage, is said to possess property valued in excess of $300,000 and has lived at the Montrose Bachelor apartments at 853 Montrose avenue since the separation from the second Mrs. Lundstrom on Oct. 10, 1922. The couple were married on Aug. 9, 1921, and have one child, Charlotte.

GERMANY'S DEBT HITS TRILLION IN PAPER MARKS

BERLIN, Dec. 29.—Germany's floating debt exceeded all records today by passing 1,000,000,000,000 paper marks ($135,135,135). The reichsbank's gold reserve is exactly 1,000,000,000 gold marks ($250,000,000), hence it could buy up the floating debt at the present rate of exchange—7,400 paper marks to the dollar.

Herr Havenstein, president of the reichsbank, today asserted that the bank has granted to German industries during the last three months 1,000,000,000,000 paper marks in credits.

OCEAN STEAMSHIP MOVEMENTS.

Arrived.	Port.
PRESIDENT MONROE	New York
MANCHURIA	New York
ROMA	Marseilles
ITALIA	Glasgow
Sailed.	**Port.**
PRESIDENT PIERCE	San Francisco
PRESIDENT JEFFERSON	Hongkong

Out Today! The New January Victor Records

For complete list see advertisement of Victor Talking Machine Co. in this paper

Be sure to hear them. Demonstrations gladly given. 35 soundproof rooms at your disposal. No waiting; instant service; courteous attention. Records delivered on approval. Telephone Wabash 7900.

LYON & HEALY
Everything Known in Music — Founded in the Year 1864
WABASH AVENUE at Jackson Boulevard
Branch Shops Are Open Evenings
North Side Shop 4646 Sheridan Road — South Side Shop 1018 East 63rd Street

Tomorrow, New Year's Eve
BIG SURPRISE at MIDNIGHT
ALSO
HUSK O'HARE, IN PERSON, LEADING HIS COMPLETE RECORDING ORCHESTRA
DANCING AND MANY SPECIALTY ACTS
ADDISON FOWLER AND FLORENZ TAMARA
In Dances Extraordinary
Supper from 10:30 o'Clock, $5
No Extra Cover Charge
Phone Reservations Now—Sunnyside 6701
HOTEL Sheridan-Plaza
SHERIDAN ROAD AT WILSON AVENUE
On Monday morning, following this great series of events, there will be a New Year's breakfast of particular merit.

LANGE'S FLOWERS

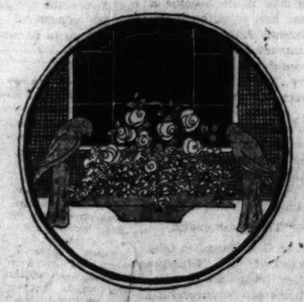

For New Year's Activities
TABLE DECORATIONS—CORSAGES
in original conceptions

TO the designing of the corsage and the table decoration we bring that finished craftsmanship which is the mark of excellence in flowers. *Premier Roses, Fancy Blooms, 20 to 24 inches in length, specially priced at $3.00 per dozen. Simply phone*

Central 3777

A. Lange FLORIST
77-79 East Madison Street

Always Sold from Dainty Ribboned Baskets

Fannie May Home made Candies

FANNIE MAY has taken the same care to prepare your New Year's Candies as Mother is taking to prepare the New Year's feast. There are no other things so good as Mother's home-cooked food—and Fannie May's wonderful home-made Candies. Be sure to take home your box today!

They're fresh today—and every day

Seventy cents a pound

There's a Fannie May Candy Shop Near You

638 S. Michigan Blvd. Blackstone Hotel
30 W. Randolph Street Bet. State and Dearborn
414 S. Wabash Ave. Opp. Auditorium Bldg.
29 E. Jackson Blvd. Bet. State and Wabash
71 East Adams Street Near Michigan Blvd.
1010 Wilson Avenue Just West of Sheridan
32 W. Monroe Street Bet. State and Dearborn
115 W. Jackson Blvd. Western Union Bldg.
11 N. La Salle Street Opp. Hotel La Salle
433 Main Street Peoria, Ill.

Open evenings till 11 p. m.
Sundays, 1 to 9 p. m.

TWO SALOON MEN FACE CHARGE IN LIQUOR DEATHS

Coroner to Hold Pair on Manslaughter Charge.

Grand jury action against two sa loonkeepers who are alleged to hav manufactured and sold the "moon shine" whisky that caused the death of Louis Sackiwicz, 28 years old, 1029 Winchester avenue, early Thursday was forecast last night by Coroner Oscar Wolff as the first step in his drive on bootleggers who deal in poi soned liquor.

While the coroner refused to make public the names of the men for fea they might escape punishment, it was learned that their names were given as investigator for the coroner's office earlier in the day. They will be taken into custody and held on charges of manslaughter, the coroner said.

Fourth Rum Victim.

At the same time it was learned tha poisoned booze was responsible fo another death, the fourth reported t the police in the last three days. The latest victim is John Potucek, 48 years old, 951 West 16th street, who was found dead in his home shortly after noon. An empty whisky bottle was nearby, the police reported.

It was also discovered by investiga tors for the coroner's office that three brothers of Sackiwicz are in a hospi tal in a dangerous condition as the re sult of drinking the same liquor that caused his death. They were ques tioned at length, but were unable to tell where the liquor had been ob tained. They said their brother, Louis, brought it home and offered it to them.

U. S. Aids Inquiry.

Another prohibition law enforce ment body joined forces with Coroner Wolff and Sheriff Peter Hoffman yes terday when Federal Prohibition Di rector Roscoe Andrews announced he will aid the investigation in every way possible. Mr. Andrews has several "poison booze" experts on his staff who will aid the county authorities if their services are needed.

District Chief Harris, first assistant to Director Gregory, told yesterday of the campaign he has been waging against poison booze for several months. He has been working from the denatured alcohol end, he said.

"The first and most important thing we have been fighting is the denatured alcohol beverage," Mr. Harris said. "A clique of men will obtain a permit for the withdrawal of alcohol on the pre tense that they are going to manufac ture toilet waters or barbers' supplies.

Poison Still Remains.

"When the alcohol is delivered they will turn it over to a chemist who will put it through a process of distillation which removes, to a certain degree, the poison ingredients. The fatal blunder is, though, that there is a cer tain amount of the poison which can never be removed from the alcohol.'

"The liquid is then mixed with col oring matter, a little whisky flavor, and placed in bottles. The forged gov ernment stamp and fake labels are put on and the concoction is placed on the market by the selling end of the organ ization as 'genuine bottled in bond' whisky.

"But look what happens to the man who drinks of the liquor. He does not at first notice any ill effects. He con tinues to drink it until at last he begins to get pains throughout his body. Then some day he falls over dead."

PREACHER SUED FOR $40,000 BY HOLINESS CULT

The Holiness association, a religious cult founded in Cedar Rapids, Ia., filed suit yesterday to recover $40,000 worth of property given by its members to the Rev. H. M. Ferguson of Chicago, former head of the association, who, it is said, deserted his flock a year ago after being driven from his pul pit and ducked in a river.

According to attorneys for the as sociation, Ferguson converted persons to the faith and then persuaded them to deed their property to him, sup posedly to be held in trust for the association.

In reality, it is charged, he took over the property himself. Many of the con verts are said to be destitute as a re sult of his activities.

Mrs. Allie Belle Eastburn, field agent and missionary for the Holiness faith, announced last night that when the case comes to trial she will re veal all the details of her work. She said she felt responsible for the con version of at least sixty-eight per sons—fourteen families in Chicago and others in Nebraska and Missouri—and wanted to help them get their prop erty back.

CLARENCE MARK CITED IN FAILURE TO PAY ALIMONY

Failure of Clarence Mark, son of Clayton Mark, chairman of the board of directors of the $100,000,000 Steel and Tube Company of America, to pay $250 monthly alimony awarded to his estranged wife, Mrs. Frances Mark, caused Judge Timothy Hurley to cite the wealthy young man to appear on Jan. 5 to show cause why he should not be held for contempt of court.

Mrs. Mark, in an affidavit filed re cently supporting her plea for divorce, named Victoria Joyce, New York so ciety woman and member of the New York Stock exchange, as Mark's com panion in a series of wine parties staged in fashionable Rogers Park apartments. His income, she asserted, was $25,000 yearly and his estate, she estimated, was valued at $100,000.

Widow Who Took Overdose of Powder Is Recovering

Mrs. Ursula Grace of Barrington, Ill., widow of Harvey Grace, former head of William Grace & Co., was reported last night by the West Side hospital to be recovering from an overdose of veronal which she took Thursday night when on the mezzanine floor of the La Salle hotel.

Dr. Willam L. Noble, who attended her, corroborated the story of her son, William, who said his mother had been in the habit of taking veronal as a sleeping powder and had thoughtlessly taken too much.

He Remembers "Way Back When"

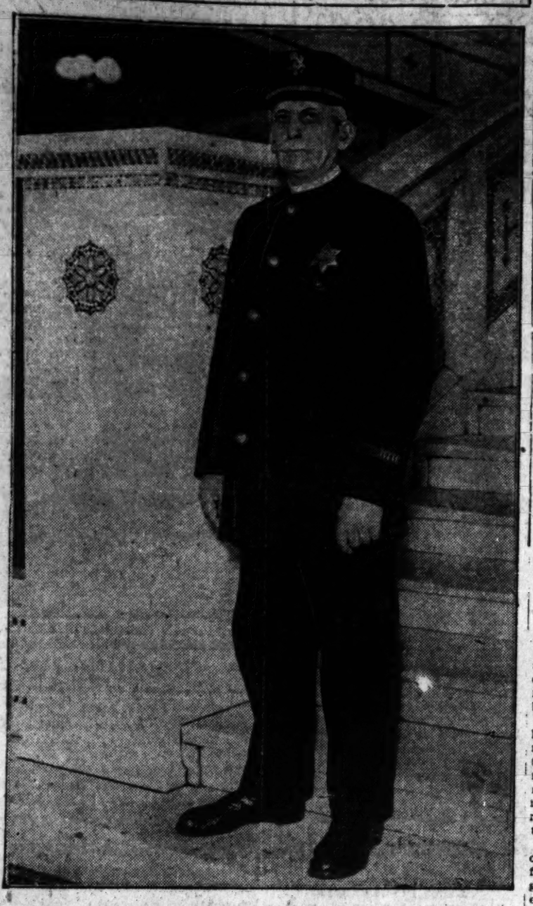

Christian Ulrich once paddled down Michigan avenue in a canoe. He has served as watchman at the public library for thirty years. He knows all of the "old patrons," and is looking forward with pleasure to the celebration of the fiftieth anniversary of the library next week.

[TRIBUNE Photo.]

BUILDING RECORD OF 1922 EXCEEDS ALL OTHER YEARS

Cost 100 Million More than Previous Mark.

Chicago has spent the stupendous to tal of $221,145,000 for new buildings in 1922. The figure smashes the best previous record of the city building department by approximately $100,000,- 000.

Homes for which permits were is sued during the year would house 85,- 000 persons, according to Building Com missioner Bostrom's annual report. The buildings, if arranged side by side, would reach from the Chicago city hall to Rockford, and there would be sev eral miles of buildings left over.

During the year 12,591 permits were issued. That in itself is a new record. Among the permits were enough apart ment building and single residence per mits to give the city approximately 25,000 new homes.

"Building activities of the year were far in advance of any year in the city's history," the commissioner's report says.

"There have been permits issued during the present month for 774 new buildings at an aggregate cost of about $25,000,000. With another day to go, it is probable that December of 1922 will be the banner month in the his tory of the department."

The report predicts that the building activities of 1922 will be continued throughout 1923.

Revenue from building permits and inspections in 1922 amounted to $356,- 334, as compared with expenses of the building department of $179,496, the re port says.

Largest Span in World for New York's New Bridge

New York, Dec. 29.—[Special.]—Plans for a new $41,000,000 bridge over the East river from 9th street and 1st avenue, Manhattan, to Metropolitan and Union avenue, Williamsburg, striking the Brooklyn shore between North 3d and North 5th streets, were submitted to Mayor Hylan and the board of estimate today by Grover A. Whalen, commissioner of structures. The bridge will be of the three span suspension type with a main span over the channel 1,800 feet long. It will be the longest span suspension bridge in the world.

W. J. LEMP, HEAD OF BIG BREWERY, ENDS HIS LIFE

Two Others of Family Committed Suicide.

St. Louis, Mo., Dec. 29.—[By the As sociated Press.]—Worry over the pass ing of his famous brewery and the re sultant heavy financial loss was given by business associates tonight as the reason for William J. Lemp, million aire president of the brewery bearing his name, shooting himself to death in his office here this morning.

Mr. Lemp was the third and last president of the brewery, which, before prohibition, was considered one of the largest in the world.

He was the third suicide in the fam ily of brewers, his father and sister having taken their own lives.

Friends and members of the Lemp family declared he had been despond ent since last June, when the brewery plant here, which was valued at $7,000,- 000, was auctioned off for approximate ly $600,000, although they stated his financial affairs were in good shape. They said he also had been suffering with nervousness and neuralgia re cently.

He was a member of numerous ex clusive clubs and held large interests in various companies, especially ice and cold storage firms in the south west.

COSGRAVE SAYS IRON RULE WILL SAVE FREE ERIN

Executions Needed to Curb Rebels.

DUBLIN, Dec. 29.—[By the Associ ated Press.]—William Cosgrave, in a statement tonight to the Associated Press, explained the necessity for the Free State government to put into force its stern measures of repression against the dissident factions in Ire land.

"The leniency hitherto shown by the government, which is representative of at least 98 per cent of the people, having had little effect on the rank and file of the irregulars, and none at all on their leaders, it became neces sary to take stern measures to restore order," Mr. Cosgrave said.

"The irregular leaders made no secret of the fact that the production of chaos was the means they looked to to make the government impossible and to prevent the Free State from being finally established.

Amnesty Offer Spurned.

"The Dail Eireann, therefore, re solved to set up military courts, em powered to inflict the death penalty for specific offenses. But before these courts were operated, amnesty was of fered to all willing to surrender arms before a certain date.

"Far from relaxing, the irregulars' leaders became more desperate in their methods, until at last they hit upon the expedient of declaring the govern ment and parliament illegal and its members 'rebels against the republic' in order to give the appearances of moral right when giving a traitor's fate to representatives of the people.

"They had failed to make any sort of a stand against the army in open fighting; they had failed as signally in guerilla tactics, they had then attempt ed, by methods of wholesale destruc tion, to bend the people to their will.

Meet Killings With Killings.

"Under the absurd pretext of de fending the republic against 'rebels' and fortified in advance by propaganda of the most lying and degraded kind, directed against the government and army which had treated them with consideration and chivalry which amazed all observers, these armed guerillas, representing actually less than one half of one per cent of the population, led their dupes to the very point of 'executing' members of the Dail, Sean Hales and Patrick O'Maille being the first victims.

"The government had no option but to combat this deadly policy in the only plain and effective manner avail able, and, accordingly, on the day fol lowing the attack on the two deputies, they executed four irregular leaders. We are acting in the sure knowledge that we are doing the best for our country and that ultimately the simple principle of majority rule—armed man, servant of unarmed man—will triumph in Ireland as elsewhere.

"The British have left our country finally, and forever. Full authority now is in the hands of the Irish peo ple, and at the next election a few months hence, all men, and all women over twenty-one, will have the right to vote. 'With God's help we can look forward to the day when Ireland united and free shall have reaped the full fruits of her sacrifices and her triumphs.'"

Execute Two More Rebels.

[Chicago Tribune Foreign News Service.]

DUBLIN, Dec. 29.—John Phelan of Thomastown and John Murphy of Bishopslough, both of County Kil kenny, were executed today by the government after having been con victed of carrying arms and ammuni tion and participating in a raid.

A young man arrested in connection with the attempted bombing of a mili tary car yesterday was found in pos session of documents which indicate that J. M. McGrath, labor minister, was marked for the next rebel attack.

WORLD FAMOUS POLOIST INDICTED AS A BOOTLEGGER

Rene La Montagne and 3 Brothers Named.

(Picture on back page.)

New York, Dec. 29.—[Special.]—Bootlegging among wealthy residents of New York, in their homes or in the seclusion of their clubs, led to the indictment today by the federal grand jury of twelve persons. The indict ments, which charge violation of the Volstead law, through the sale of more than 30,000 gallons of liquor, and forgery and counterfeiting in evading the internal revenue laws, are the result of the grand jury's recent ques tioning of a score or more members of the Racquet and Tennis club.

Rene La Montagne, internationally known as a polo player, is indicted as one of the principal offenders. His brothers, Montaigu, William, and Mor gan E., are indicted also as officers, stockholders, and active salesmen of the liquors of the Eminence Distillery company.

Handled Own Deliveries.

The distillery was the fountain of supply, and to escape the troubles of graft and theft in the handling of the output the La Montagnes are alleged in the indictments to have operated their own trucking agencies. Two profes sional fixers and "venders of forged permits" are included in the indict ments, and Eddie Harlow, "the cigar man at the Racquet and Tennis club," quoting from the indictment, was the agent there from whom club members purchased liquor.

The specific charge is made by United States Attorney Hayward, in a formal statement, that the prohibi tion enforcement agents had the evi dence against the bootleggers last June, "but did not see fit to report the facts to me."

The federal attorney explains that he obtained the evidence against the alleged conspirators through a volun teer source. The trail was followed, even though it "led to select circles and exclusive places." Club men, sum moned by the grand jury, were granted immunity when they produced their check books and told in detail how and when they managed to buy liquor.

Three Firms Included.

The conspiracy count in the indict ment includes the business of three companies: The Green River Distill ing company, Eminence Distillery company, inc., and E. La Montagne's Sons, inc. The stock of all is held by the Copperfield company, inc., whose stock, in turn, is held by the La Mon tagne brothers.

DEATH COMES AS MOTHER ARRIVES TO VISIT SON

A little gray haired woman stepped off a Chicago and Northwestern train at Kedzie avenue yesterday, peered about in evident expectancy and then disappointedly lugged her old fash ioned overpacked telescope grip to a bench and sat down.

A few minutes later a young man rushed in and asked excitedly if the trai nfrom Belvidere, Ill., was in.

"In and the passengers gone," was the station attendant's reply.

"My watch must be slow!" he mut tered vexedly. "Mother was coming—why, there she is!"

He rushed to the gray haired woman on the bench.

"Here I am, mother——" he began, but the little woman did not move. "Why, she's asleep! Mother, mother, wake up!"

But "mother"—Mrs. Margaret On thank, 58, of Belvidere—died while waiting for her son, Frank, of 21 South Oakley boulevard, who had persuaded her, with promises of many wonderful entertainments, to make her first trip to Chicago and visit him over the New Year holidays. Physicians said the ex citement of the trip, together with old age and a weak heart, had caused death.

PLANNING ACTORS' EQUITY BALL

Members of the Actors' Equity association in Chicago and society leaders are working together for the success of the Equity ball tonight at the 1st regiment armory. Left to right in photo: Louise Prussing, Decorator Pousback (on ladder), Mrs. Joseph Fish, Mrs. Kellogg Fairbank, Mrs. J. S. Potts, and Mrs. John Alden Carpenter.

[TRIBUNE Photo.]

STARS OF STAGE AND SOCIETY TO MINGLE AT BALL

Equity Gives Its Second Affair Tonight.

Stars of the stage and of society will mingle tonight at the First Regiment armory when the Actors' Equity asso ciation gives its second annual ball in Chicago to usher in the year 1923. Mrs. John Alden Carpenter, Frank Craven and Joseph Santley have deco rated the big hall to represent a winter scene. In one end of the room a mini ature Punch and Judy theater has been erected from which will troop the Equity stars in fantastic garb to present their revue, "The Midnight Jollies."

Following the revue, a pageant, "The Women of Equity," will be pre sented. Special music for this feature was written by Henry Hadley, the ode by Joseph Herbert. Mr. Santley is di recting the production.

Dancing, for which three orchestras will furnish the music, will start at 10 o'clock and supper will be served from that hour until 5 a. m. All charges will be covered by the admission tick ets.

Mr. and Mrs. Potter Palmer, Mr. and Mrs. Richard T. Crane Jr., Mr. and Mrs. Charles S. Peterson, Eames MacVeagh, Mrs. Joseph Fish, Mr. and Mrs. J. Allen Haines, Mr. and Mrs. Volney Foster, Mr. and Mrs. J. Ogden Armour, Mr. and Mrs. William A. Yager, Mr. and Mrs. William N. Pelouze, and Mrs. James S. Potts are among the boxholders for the ball.

Woman Dies of Ptomaine Poison; Silent About Food

Mrs. Rachel Saffir, 44, 2944 Flournoy street, died yesterday in the county hospital from ptomaine poisoning. She refused steadfastly to tell physicians what she had eaten prior to being stricken.

HOLD UP KING'S HONOR LIST; HUNT BUYERS OF TITLE

[Chicago Tribune Foreign News Service.]

LONDON, Dec. 29.—[Tribune Ra dio.]—On Prime Minister Bonar Law's recommendation King George has ap proved the departmental honor list comprising civil servants. The honors will be published as usual, but in view of the recommendations of the royal commission the political honor list will be delayed until it is considered by the committee of the privy council which the minister will immediately appoint.

The report of the commission which has been investigating the sale of titles was issued tonight. It is evident that the commissioners felt they must walk warily, because of the fact that all the parties in the state are equally impli cated in making peers and barons out of undistinguished persons who had served their country by contributing to the war chest of the party in power.

The report, which is signed by Chair man Lord Dunedin, the Duke of Dev onshire, Lord Denman, Sir Evelyn Cecil, Sir Samuel Hoare, and Sir George Croydon Marks, recommends that a committee of three members of the privy council, not members of the government, be appointed at the beginning of each government to ex amine all honor lists submitted by the premier to the king.

ATTACKED IN CAR BY TWO MEN, GIRL LEAPS TO INJURY

Found Unconscious, Her Condition Is Critical.

Rose Kraft, 19, a clerk living at 4233 South Sacramento avenue, was found unconscious last night, near West 60th street and Kedzie avenue, the victim of an attack by two young men who had volunteered to give her a lift in their limousine.

Miss Kraft was found by Frank Gradolf, 5707 South Lincoln street, who was driving with his wife and sis ter. They rushed the girl to the coun ty hospital, where it was found she had sustaoned a fractured skull, broken arm, broken nose, and other injuries, suffered when she leaped out of the car after an attack by one of the men, to escape an attack by the other.

Pair Offered Girl Lift.

At the hospital Miss Kraft said she was standing at 35th street and Archer avenue early in the evening waiting for a car to go to 47th and Ashland. The two men drove up in the limousine and asked if they could "give her a lift." When she explained where she was going they told her they could drive right by there without going out of their way.

Instead of going to her destination the men drove around for about an hour and then one of them attacked her in the back of the car, Miss Kraft said. A little later they changed places and the man who had been driving at tempted to assault her. She managed to open the door to the car and jumped out.

Girl's Condition Critical.

She said she did not remember any thing after that until she regained consciousness in the hospital. Her condition was said by physicians to be critical.

Sergeants John Burke and James McDonald of the Englewood station, who obtained a description of the men, believe they will be located today.

MRS. HENRY B. LAW TO BE ARRAIGNED IN AUTO ACCIDENT

Mrs. Henry B. Law, 6950 North Ash land boulevard, Evanston, will be ar raigned today on charges of assault with a deadly weapon as a result of running over George Windle, a mail carrier, with her automobile last night. Windle's skull was fractured. Mrs. Law was released on $1,000 bonds.

Windle, who is 25 years old and who lives at 1125 Washington street, was crossing Ridge avenue at Washington street when the accident occurred. Witnesses said he had hesitated to let a car going north pass and walked behind it directly into the path of Mrs. Law's car, which was going south.

Joseph Krupa, 7, of 1538 Cornell street, died yesterday in the county hospital of injuries received Thursday when hit by a car driven by Carl Jen zen, 1119 North Weller avenue.

TONIGHT'S SATURDAY NIGHT!

Does that send a thrill of gladness down your spinal column . . . ? . . . thinking about HER and that date tonight with HER! And say . . . don't forget that box of De Met's Candies!

There's more genuine goodness wrapped up in a box of De Met's Candies than you can ever hope to appreciate unless you unwrap a box . . . and . . . well, the taste is the test! Two varieties—one at 60c the pound . . . and the De Luxe at 80c.

De Met's CANDIES

5 West Randolph Street

Between State and Dearborn Streets

Happy New Year calls for smartest of cutaways—

Rogers Peet's!

At your service now!

Prices moderate!

Silk hats, gloves, shirts, silk four-in-hands, shoes—everything men wear.

ANDERSON & BROTHERS

Rogers Peet Clothes

Michigan Boulevard (at Washington St.)

Orders to points outside Chicago are handled through our dispatch service

MEMBERS FLORISTS TELEGRAPH ASSOCIATION

A NEW YEAR'S REMINDER

LET this be your reminder to send your New Year's floral greetings today!

And for the New Year's Eve party tonight or tomorrow night a handsome corsage from Wienhoeber will be just the thing she'll expect!

Best and Largest Orchids $2.50 each

George Wienhoeber FLORIST

41 South Wabash Avenue
Phone Randolph 2120

52 East Monroe Street
Phone Randolph 2120

28 North Michigan Blvd.
Phone Randolph 3701

CHARGE ACCOUNTS SOLICITED

Genuine Victrola Style 210

One Day New Year Offer!

Music for that New Year party! This new late model console Victrola and new January Victor records (to the amount of $10) of your own selection offered today only on special terms as low as $1 weekly. Delivery guaranteed if you order now. If unable to call 'phone for a Victrola—Harrison 1892. Special offer—special terms—today only.

$1 Weekly $110 $1 Weekly

New January Victor Records

On sale this morning at Wurlitzer, 31 new January Victor records. Just in time to take a few home for over the New Year holiday. Hear them here—largest, quick-service counter, plenty of soundproof record rooms. We list be low only five of the new numbers. Phone orders given prompt attention.

18973—All Muddled Up; Fox Trot.....Zez Confrey Orch.
True Blue Sam; Fox Trot.....Zez Confrey Orch. 75c
18977—Sweetheart Lane; Medley Fox Trot.....Whiteman Orch.
The Yankee Princess; Medley Fox Trot....Whiteman Orch. 75c
18980—The World Is Waiting for the Sunrise; Fox Trot..Benson Orch.
Tomorrow Morning; Fox Trot.....Benson Orch. 75c
74786—Madame Butterfly .....Galli-Curci $1.75
66110—Spanish Dance .....Heifetz $1.25

'PHONE HARRISON 1892

WURLITZER

329 South Wabash

Chicago Daily Tribune.
THE WORLD'S GREATEST NEWSPAPER

FOUNDED JUNE 10, 1847

ENTERED AS SECOND CLASS MATTER, JUNE 3, 1903, AT THE POSTOFFICE AT CHICAGO, ILL., UNDER ACT OF MARCH 3, 1879.

All unsolicited articles, manuscripts, letters and pictures sent to The Tribune are sent, at the owner's risk, and The Tribune company expressly repudiates any liability or responsibility for their safe custody or return.

SATURDAY, DECEMBER 30, 1922.

THE TRIBUNE OFFICES.
CHICAGO—7 SOUTH DEARBORN STREET.
NEW YORK—512 FIFTH AVENUE.
WASHINGTON—40 WYATT BUILDING.
LOS ANGELES—406 HAAS BUILDING.
LONDON—138 FLEET STREET, E. C. 4.
PARIS—5 RUE LAMARTINE.
BERLIN—1 UNTER DEN LINDEN.
ROME—HOTEL EXCELSIOR.
DUBLIN—SHELBOURNE HOTEL.
PEKING—GRAND HOTEL DES WAGONS-LITS.
SHANGHAI—4 AVENUE EDWARD VII.
TOKIO—IMPERIAL HOTEL.
RIO DE JANEIRO—UNITED STATES EXHIBITS BUILDING.

"Our Country! In her intercourse with foreign nations may she always be in the right; but our country, right or wrong."
—Stephen Decatur.

THE TRIBUNE'S PLATFORM FOR CHICAGO

1—Build the Subway Now.
2—Abolish "Pittsburgh Plus."
3—Stop Reckless Driving.

THE BROOM LEAGUE.

Two duties lie squarely before responsible political leadership in this town.

They are, first, to sweep Thompsonism out of our government; and, second, to put honesty and efficiency in its place.

The decent citizenship of Chicago, we are confident, are ready to do this job if the political leaders will let them. But they cannot do it if these leaders give them candidates who are not able to command confidence and who are not able to give good government if elected.

The responsibility for ending the worst régime in the history of municipal misgovernment in the United States lies therefore primarily upon the shoulders of Brundage, Deneen, Crowe, and their associates of the Republican party, and of Brennan, O'Connell, Harrison and others of the Democratic party. It is up to them to select for each primary a candidate who is fit to fight the entrenched forces of Lundin and Thompson and to drive them into the street. It is also up to these leaders to see to it that their respective candidates are not only able to win but also to serve the city after victory at the polls is won.

The people of Chicago have a right to a choice of good men. They will choose a good man if he is offered, and they will choose him because he is a good man, a man who can show where he stands as to Thompsonism and be willing and able to serve the urgent needs of this great city when he is seated.

What is not wanted is the picking of candidates on every other ground than fitness to serve the city. We don't want a man picked because the people in Warsaw do not like the race from which he comes, or because the people in Germany, or in Ireland, or in Timbuctoo do not like his religion or his politics. We do not want our candidates chosen or rejected because of prejudices of race or religion. We want them chosen for the same reason a business man chooses his department heads—because of their fitness to do the work.

Chicagoans want Chicago to be clean and prosperous and justly proud. They want to choose their mayor because he can run this city honestly and efficiently and for that reason only. They want a complete change from the horrible misgovernment of the past eight years and they want to keep their attention on that one point.

We appeal to the political leaders on both sides to give us only such men to choose from. We don't want a "yellow dog" running on either ticket. The people of Chicago are not religious or race bigots. The leaders give too much weight to considerations of bigotry and of race clannishness and to hostilities which make Europe a hell but have no proper place in the choice of an American government. The people of Chicago are sick of all that and want to manage their own affairs in an American spirit and solely for the good of our city and country.

Therefore we say to our political leaders of both parties, do your duty now like good citizens, like true Americans, like real leaders. Give us a chance to choose a real man, not a time serving politician, not a petty mouth partisan of any creed or foreign strain, not a demagogue nor organizer of loot, but an upstanding American, whether Jew, Roman Catholic, or Protestant, a lover of this city, a hater of misgovernment, an efficient servant of the great needs of this long abused community.

FOOTBALL, THE GREAT SPORT.

The only sport which fills the great bowl or stadium which every big school now has or wants is football. An important football game will pack the stadium and several of them will pay the cost of all college sport in the university. Only a few men play football but thousands in every large school are in some healthy sport. Football pays the bill because it is the greatest sport America has today.

It is not a bad feature of the game that it attracts so many people. Most of the people who want to see games are people affiliated with the contesting colleges, the graduates and undergraduates, the parents of boys in school and the friends of the universities. The game does a good thing in giving these interested people a rallying point.

It decorates an October or November afternoon and the people who can see it are given a thrilling experience which does them distinct good as well as giving them keen pleasure. The more people that can see a game the better.

It is better to have a stadium full of such people than to have a few hundred sitting on benches along the side lines. The numbers interested in the game do not hurt it. It helps them. Quietists who are becoming alarmed by the bigness of football are alarmed by one of its good qualities.

We want Yale, Princeton, Harvard and other eastern teams to come west and play on a home and home basis because it will still further increase interest in the games. Its opponents seem to be fixed with a Roman gladiatorial idea. The crowds evidently dismay them. The opposite should be the effect. Probably the dismay comes from the idea that the world has broken into the cloister.

Professionalism can be prevented by the university managements. They say they do not want it. They easily can handle the matter. If schools permit themselves to use professionals they can be corrected by other schools. If the black sheep were cut off schedules they would mend their ways.

There is no harm in having football played just as well as professional coaches can teach it before just as large crowds as can be seated.

CONTROLLING THE LEGISLATURE.

Small says he has signed up enough members of the legislature to control it.

That would mean, if true, that the men who had signed up have repudiated their oath of office, which is to support the constitution. It would mean, if true, that they have abolished the legislative branch of government, and vested all power in the executive. It would mean that Illinois is not to have a republican form of government.

We suggest the elected representatives of the people, who have "signed up" or are going to "sign up," and also the political bosses who influence or direct their action, look these truths in the face.

A legislature controlled by Small would be not only a cheat upon the people of the state. It would be the most contemptible nonentity in our political history. Our government is based on the principle that the legislative and executive and judicial powers of government shall be separate, independent, and coördinate. Men who sign up to Small sign away their honor and their responsibility and likewise the honor and responsibility of the Illinois legislature.

Any legislature which will barter its birthright for any governor's mess of pottage deserves the rebuke of the people; but a legislature which will sign up, that is, sell out, to the worst governor Illinois has suffered in the course of its whole history deserves more than rebuke, and we believe will get the earliest possible repudiation.

Legislators are under no compulsion to do what Small wishes. If the governor has patronage and favors or profits to dispose of where they will do him the most good, the legislature has plenty of power to meet his efforts and defend its members from attack on that line. It has complete control of the purse and in a duel with a mere political bully, it can soon bring him to its doorstep.

To surrender control of senate or house to Small would brand the legislators and the leaders responsible for the surrender as weaklings or worse. There is but one power to which the legislature has a right to make itself responsible and that power is the people. A legislature responsible to Small is at best a total blank, at worst a menace to the state.

WE'LL TELL THE WORLD.

In the Line across the way R. H. L. permitted a correspondent to pan John McCutcheon because he used "gotten" in the legend of a cartoon. We don't mind family scraps, if they can be kept out of the police court, but it isn't necessary for John to have error pinned on him when the lexicographers allow both "got" and "gotten" as the p.p. of get.

Because John is sweet tempered and a prohibitionist (in theory) there is a disposition in the family to ride him, but we defend his grammar, good or bad. There are people who do not like "gotten." There are people who do not like "I ain't," "he don't," etc., democratic phrases of great utility.

When we attack grammar we have nothing to lose but our chains. "Ain't I?" rescued the American people from trouble. The English, who are gluttons for trouble, stepped wide into it with "Aren't I?" Terrible, and it couldn't be done in the United States. "Am't I" is out of the question. "He ain't" is also attaining respectability, along with "it don't." There is no law compelling people to stop saying "he isn't" and "it duzzent." We don't ask for one, being for personal liberty. There will always be people vain enough to seek personal distinction by exaggeration of small things. If a person becomes a proud Brahman by saying "it duzzent" it don't hurt any one else to have him say it.

We're all so insignificant that we use any small stepladder to think we get our heads above the crowd. If people want a noble thrill out of their objection to "gotten" we don't object, but by their own rules they are wrong. Probably "got" is better because it is shorter.

Happily the great American people are going steadily ahead making a new language, which proves that they are a real people and not colonials. It already is a language so distinct from English that a glossary has to be printed with the English edition of "Babbit." We suspect the English like Babbit for the same reason that the confederate veteran gave $5 to the mangled old northern veteran—"the first damn Yank I ever saw trimmed just to suit me."

Most of the grammarians confess they are lost in their own rules. One of the toilers in this vineyard wrote for an editorial appearing tomorrow (order your SUNDAY TRIBUNE from your newsdealer today) this sentence:

"If we were in Mr. Will Hays' official shoes we should write our name permanently in the dramatic and cultural history of America by putting Shakespeare into the movies."

"Should" or "would"? It depends on what he means, of course, and a controversy having been started about it, the toiler doesn't know what he means, but he thinks he is right as he stands. Maybe he is. He should know. But what a language to keep him in doubt!

Some people will continue to seek hall marks of culture in the discriminating use of "shall" and "will," but for unpretentious people it don't pay.

Editorial of the Day

BORAH MOVES AGAIN.

[Toronto Globe.]

Senator Borah, who moved the resolution which initiated the Washington disarmament conference, has anticipated his own government by proposing a conference of the world powers to establish more stable financial and business conditions and bring about a further reduction in land and sea armaments.

The first part of his resolution comes as a surprise. Senator Borah has been regarded as the leader of the Little American party, opposed to any participation by the United States in European affairs. He fought the covenant of the league of nations and made a dogma of American isolation, but he sees a new light. He may be still opposed to membership in the league, but he realizes that the United States cannot afford to let Europe go to financial and economic perdition.

Senator Borah is a shrewd politician. He stole a march on the administration by his naval resolution in 1921. The President protested, but had to follow. Today the government is believed to be planning to aid Europe to put her house in order. Borah is setting the pace again. As the leader of the Republican irregulars he may hold the balance of power in the new senate. His change of front is the most significant thing that has happened in the United States in relation to Europe since the defeat of the peace treaty. The republic is about to retrace its steps.

THE ETERNAL FELINE.

"He says he can read her like a book."

"Doubtless; she's a very plain type."—Los Angeles Times.

A LINE O' TYPE OR TWO

How to the Line, let the quips fall where they may.

EXCITEMENT on the Gold Coast and all over this great city is at fever heat. Edith has had all her furs lined with white satin and Eddie Krenn has just received twelve new suits of clothes. Newspaper offices are throbbing and special editions are coming out every few minutes. Reporters are dashing hither and thither in breathless excitement and society editors and photographers in plain clothes are trembling on every corner. If Eddie gets another suit of clothes or if Edith gets another muff lined with white satin or even pale blue satin, the newspapers are just naturally going to blow right up. This suspense is too horrible!

YES, AND IN NIGHTIES.

Sir: Albert wants to know if the members of the Ku Klux Klan are the "Pilgrims of the Night."
COOKIE.

AND THEN IT'S NO TASK TO EXCHANGE YOUR PRESENTS.

Dear R. H. L.: Now that the Christmas spirit of good will, etc., is past I can be myself again! But with all the blasé sophistication of my twenty years—although I really look about seventeen, and big brother (twenty-two) tells me that I'm too young to celebrate New Year's (but darling mother has promised to wake me at twelve to hear the horns and whistles anyway)—but what I started to say before I sneezed, was that I got the most pleasure of all my gifts from a ten-cent bunch of mistletoe I bought myself and hung in the doorway of the parlor. I think it the loveliest custom!
MYSELF.

THE NEW YEAR COMES.

(Rondeau.)

The New Year comes, but what he bears
Within his hands of joys or cares,
Or yet of love that satisfies
The eager heart with dear replies,
Is not revealed unto my prayers.

I am content if he but spares
The steadfast hope that with me fares,
When 'neath a waste of wintry skies
The New Year comes.

I'll part with all the old despairs
That in the Past have made their lairs;
My soul will drop its sad disguise
And look the future in the eyes
Without a fear, when with his wares
The New Year comes.
WALTER HURT.

SHE WAS SPEAKING OF THE PASSERS-BY.

R. H. L.: The January issue of Good Housekeeping says: "Toss freshly boiled potatoes at an open window to make them dry, mealy and flaky." Possibly, but wouldn't this make one dreadfully unpopular with the passers-by?
MARGE (not the stealer).

THEN WE'RE GLAD WE SLIPPED.

Dear R. H. L.: I just want to tell you that I thought the little poem entitled "The Look," which created such an uproar, was very cute. I am so young that I never heard of these other people who wrote it first, but anyway, it was new to me, and I enjoyed it, as I do the Line, and you.
A. H., Denver, Colo.

WITH ATTY. GEN. COCO and Maj. Gen. Toombs in charge of the war against the "masked men" in Louisiana we wait content the end of the campaign. Gen. Coco will do the head work and Gen. Toombs, we trust, will likewise live up to his name.

CASTLE OF FANTASY.

In southern Spain I've built for me
A castle of wondrous fantasy,
And there hid away from everyone
I bask in the rays of an amber sun.
They call me a dreamer; a ne'er-do-well—
But nothing breaks the magic spell
For I dream on neath sunny skies,
And smile at them through lazy eyes.
How can they realise the bliss
Of such a splendid land as this?
They've never felt the ecstasy
Of weaving dreams from fantasy.

Ah, what care I for what they say,
Or things the world calls gain.
I have my dreams of which I built
My castle in southern Spain.
ISABEL.

WHADDAYAMEAN, "AS YOU WERE"?

Dear Sir R. H. L.: Steady there, W. G. N.! You don't have to bust the skyliimit to beat the Methodists in the matter of towers. Why are you so religious all at once? As you were!
O. J. L.

Do You Think Eckie's All-American Could Beat Walter's Hand Picked Eleven?

Sir: Where does Maroon get that stuff, criticizing Eckie? Very probably Eckie had far better chance to size up men for his All-American than Camp did this year. And who is this Walter Camp party that failed to ever put the great and only Potsy Clark on his mythical eleven—Clark, who ranked with Eckersall as a field general, and who, by the way, was the bright particular star of the championship game at the Pershing Stadium. We of Illinois think much of Eckie, even though he did beat us unmercifully when he was at Chicago.
OLD TIME "I" MAN.

THREE cheers. Hip! Hip for William Brown,
He wore no Christmas gifts downtown;
And equal praise to Oscar Gauffler,
"It's much too hot for my new muffler."
C. B.

WE PRAY that the "masked men," as the newspapers discreetly call them, be confined in their activities to Mer Rouge. Lake La Fourche down there is a very small body of water compared to Lake Michigan. If the "masked men" start in filling up Lake Michigan the same way they did Lake La Fourche—well, well, dearie, what a lot of us it would require.

WAIT! WAIT! FILE THIS WITH NEW YEAR'S GREETING.

R. H. L.: Haven't made the Line in 1922. Hard luck! And then my steno. added this: "Now that 1922 is over, shall we, as usual, clean out and arrange your files more efficiently so that we won't be able to find a dam thing in 1923?" Cheerful, ain't it?
SEYMOUR FAY.

PIERRETTE.

Ho ho Pierrette—you silly thing—
Pierrot's not worth your tears!
(Of you one song he'll always sing
To us, his other dears.)

Oh Pierrot will always go
Far as chance visions sally.
(But though 'tis true he flies anew
His soul with you will daily.)

To one, Pierrette, though ten hearts burn,
To only one will he return.
HOPE DEFERRED.

OH ALLEGRA, YOU CLEVER, CLEVER GIRL.

Dear R. H. L.: At last I've thought of a s. c. for the oil can who insists on greeting me with the words, "Hello funny!" I give him a smutty look and say, "Oh, I'm not funny, it's just the way my ma dresses me!" Till the kitchen sinks.
LAUGHING ALLEGRA.

"GREEKS, JUGO-SLAVS, Italy, Turks Rush Troops. Balkan States Rally for Near East War." Yesterday's W. G. N.

JUST SEE what happens all because America did not join the League of Nations!

FOR THEN we could speak with a resounding voice.——

BOYS, PRITHEE, desist. Gracious, goodness boys, fevven's sake, odds bodkins and grammercy! DESIST!

AND THEN, sherb would be no more war!

LYKELL, LYKELL, BYKELL! R. H. L.

How to Keep Well. By Dr. W. A. Evans.

Questions pertinent to hygiene, sanitation, and prevention of disease, of matters of general interest, will be answered in this column. Where space will not permit, or the subject is not suitable, letters will be personally answered, subject to proper limitations, and where a stamped, addressed envelope is inclosed. Dr. Evans will not make diagnosis or prescribe for individual diseases. Requests for such service cannot be answered.

(Copyright: 1922: By Dr. W. A. Evans.)

PIONEER DISEASES.

WHEN men are thrown into new surroundings they have a way of making new diseases for themselves. The new diseases are sometimes new diseases cut out of old cloth and possibly are sometimes new as to both fabric and cut.

One of the new diseases which came out of the war was trench fever. It is not certain that one must go into a trench to get this fever. It is quite possible that some wideawake ex-army physician attending some good Quaker woman in a peaceful hamlet may suddenly exclaim, "Why this is a case of trench fever."

The British appointed a commission to study trench fever at a time when that disease was regarded as an ally of the Germans. Now that the Dardanelles is about to disrupt Europe for the 'steenth time, the final report of this commission appears.

The danger to one Quaker dame lying in her feather bed in a peaceful rural hamlet on a quiet Sunday morning might not be excuse enough for giving space to an article on trench fever in these days of the high cost of print paper. But I am sure that all decent people will forgive the waste when they know this disease adds to our score against the louse.

We know that lice spread typhus fever and now trench fever and maybe two or three other diseases. A little more proof and the louse should disappear from polite society. It is a comfort to know that, in spite of the large number of lousy school children, the louse has lost caste since Bobby Burns' day.

Preachers may be more entertaining, but I suspect lice in church are less in evidence; at any rate, pious mothers no longer entertain themselves in church by watching lice as they did in the good old days of Bobby. And now for some facts about trench fever:

It is due to a micro-organism which is not a bacillus but resembles one. This micro-organism is spread by lice only. It is found in the blood serum of a person having trench fever.

The blood of such a person remains infectious for a variable length of time. In one case it was found infective for one day only. In another case for 443 days. Other cases were in between these limits.

When a louse sucks this micro-organism into its body it becomes capable of spreading the disease in from five to nine days.

PEANUTS AND HORSERADISH.

Mrs. J. A. A. writes: 1. Is there any harm in eating salted peanuts, a sackful a day? I apparently have no ill effect from it.

2. Is the use of horseradish as a condiment for meat harmful? I average a heaping teaspoonful a day.

REPLY.

1. Peanuts are a good food if you do not overdo. A sackful, eaten slowly, is unobjectionable, particularly if you would eat some fruit or bread at about the same time.

2. Yes. If you want to live to be a hundred, do without condiments.

TRY EATING MORE.

Miss L. L. L. writes: I am 22, 5 feet 1 inch in height and weigh 102 pounds.

1. Do you think I allow too much time between meals? I have breakfast at 7:30, lunch at 1:30, supper at 7:30.

2. I eat very little breakfast and only a light lunch. I eat candy or raisins during the morning. I don't eat anything between lunch and dinner. Is this enough?

REPLY.

1. No.

2. I have no way of knowing how much you eat, but I would be willing to bet you are not eating enough.

I wonder if you are not one of these nervous, "on-edge" pickers?

EXPECTS A BABY.

Mrs. F. L. W. writes:

1. Is there any harm in sleeping in the afternoon during pregnancy?

2. How long will it take before the baby is born counting first day of conception.

3. Is there anything that can be done in order to get a boy?

4. How can a doctor say positively what your baby is going to be before it is born?

REPLY.

1. No.
2. 280 days.
3. No.
4. Can't.

BITES FINGERNAILS.

M. K. writes: Can you tell me what to use to keep me from biting my nails, as I sometimes bite them until they bleed, which distracts me from my work?

Also, can you advise me what to do for the nerves, as my hands are always shaking, and I can feel how fast the nerves work?

REPLY.

Use self-control.

Send stamped, addressed envelope for formula for nail varnish. Use this varnish daily.

But it will do no good unless you train yourself in control of your nerves.

FRIEND OF THE PEOPLE

Letters to this department must be signed with names and addresses of the writers.

EXIT THE COOK.

Chicago, Dec. 26.—[To the Friend of the People.]—A hired B as a cook, at a salary of $20 a week; B started to work the same day he was hired. The next morning A discharged B and paid him for one day. B was a good cook, but was discharged for other reasons. Can B collect for a week's wages? C said B would have to work two days before he could collect a week's wages. D. P.

Depends on whether the employment is by the week or by some other period. Illinois courts tend to hold that the wage payment interval is not conclusive on this point.

If the employé is discharged without legal ground during one of the recurrent periods of the employment, he is entitled to pay to the end of such period, although he can be discharged at the end of the period without notice.
TRIBUNE LAW DEPARTMENT.

HAVE AN ATTORNEY.

Oak Park, Ill.—[To the Legal Friend of the People.]—When taking title to a piece of property is it necessary or required to have a lawyer? M. N.

It is not legally required, but it is strongly advisable.
TRIBUNE LAW DEPARTMENT.

MARRIAGE AFTER ANNULMENT.

Chicago, Dec. 27.—[To the Legal Friend of the People.]—1. Is it legal to marry within a year after an annulment? 2. Is it legal when a wife leaves her husband without a divorce and uses her maiden name? J. Y.

1. Yes.

2. She can use any name she chooses, if that is what you intend to ask. We see no legal objection.
TRIBUNE LAW DEPARTMENT.

SUPPORT PARENTS.

Chicago, Dec. 27.—[To the Legal Friend of the People.]—Is there a statutory law in this state which compels the family of indigent parents to support the parents? All members of the family are married and have families of their own. P. M. C.

Yes, if the sons are able or if the daughters have independent means.
TRIBUNE LAW DEPARTMENT.

CHILDREN'S LIVES ENDANGERED.

Chicago, Dec. 26.—[Friend of the People.]—What can I do to make the streets safe for my growing children in the evening? I don't dare let them go out because of these big postoffice trucks, which are constantly speeding through the streets without lights. M. E. G.

Get the numbers of the trucks and report them to the postmaster at the Chicago postoffice.
TRIBUNE LAW DEPARTMENT.

LANDLORD'S OBLIGATION.

Chicago, Dec. 27.—[To the Friend of the People.]—Who is responsible if the plumbing freezes up in stove heated flats where tenants have leases? Does it make a difference where tenant rents from month to month? T. M.

The landlord is, in general, under no legal obligations to the tenant to clean or repair parts of the premises that are under the exclusive control of the tenant.
TRIBUNE LAW DEPARTMENT.

REQUIRED TEMPERATURE.

Chicago, Dec. 21.—[To the Friend of the People.]—What is the required heat for apartments in the evening and night? T. B.

An ordinance passed June 13, 1922, requires a minimum temperature of 60 degrees in all apartments at 6:30 a. m., 65 degrees at 7:30 a. m., and 68 degrees at 8:30 and thereafter until 10:30 in the evening from Oct. 1 to May 1.
TRIBUNE LAW DEPARTMENT.

DIVISION OF PROPERTY.

Chicago, Dec. 24.—[To the Legal Friend of the People.]—Two brothers are partners in house and lot in common. One married and went to live in Indiana. He died and left several children. Where should the property be probated? The house and lot is in Illinois. In order to sell it will all of it be probated or half of it? H. H. R.

It may be that probate will be unnecessary. We suggest that you first consult your usual attorney, leaving him to decide whether it will be necessary to probate.
TRIBUNE LAW DEPARTMENT.

SIGNS NOTE FOR LOAN.

Chicago, Dec. 24.—[To the Legal Friend of the People.]—Some time last summer I signed my name to a note for a fellow worker so that he could make a loan from a loan shark for $50. Four months ago the man died and the loan company is trying to hold me on the note. Can they hold me responsible for a dead man's debt? They are holding two weeks' wages and say they will not release it until they have $50. B. B.

Upon the facts stated you appear liable for the amount.
TRIBUNE LAW DEPARTMENT.

CITIZENSHIP OF A MINOR.

Chicago, Dec. 16.—[To the Friend of the People.]—My father is a naturalized citizen of this country and I have just reached my majority. 1. Am I a citizen of the United States by virtue of my father's naturalization? 2. How can I secure a passport for travel in Europe? E. M. R.

1. Your father's naturalization during your minority would make you a citizen.

2. Apply at the passport bureau in the federal building.
TRIBUNE LAW DEPARTMENT.

MEMORY TESTS

1. What is origin of the slang expression, "It's all Greek to me"? First used by Shakespeare. In his "Julius Caesar," act I, scene 2, appears this sentence: "For my part, it was all Greek to me." The statement was made by Casca in reference to a speech in Greek by Cicero.

2. What is an English crown? A current silver coin of the value of 5 shillings, somewhat larger than our silver dollar.

3. How are the following words pronounced: Decorative, exquisite, despicable? Accent the first syllable of each.

4. What is the longest chapter of the Bible? How many verses does it contain? The 119th Psalm; 176 verses.

5. Who originated the saying, "Bread is the staff of life"? Dean Swift.

ANNUAL INVOICE AND REPORT

VOICE OF THE PEOPLE

Writers should confine themselves to 200 or 300 words. Give full names and addresses. No manuscripts can be returned. Address Voice of the People, The Tribune.

FOR THE WELFARE OF CHICAGO.

Chicago, Dec. 19.—The voters of Chicago will soon be called upon to select a mayor, or business manager, to administer the business affairs of the city for four years.

The political ring seeks to foist a hand picked candidate upon the public and, if successful at the election, reap a rich reward in patronage and spoils at the expense of the long suffering and most humble taxpayer.

The primary election, where but few of the voters cast their ballots, will determine whether the trinity consisting of Lundin-Thompson-Small continue to retain control of the city with their invisible form of government or whether heirs-at-law, politically, of Roger Sullivan will realize the ambitions of their deceased leader by acquiring the property rights of Lundin-Thompson-Small.

The time has come for the public to throw off the shackles of party politics. Select a competent executive, independent of party label, one who will surround himself with equally competent men and give the city a clean, economical businesslike administration.

One of the prime requisites or qualifications of our candidate for mayor should be outstanding business ability and unquestionable Americanism. Party label should be a secondary consideration.

Chicago must settle its transportation problems, build a comprehensive subway, and provide safe rapid transit for its present and future population.

Chicago requires better housing facilities, safer fire protection, and more ample water and sewerage systems.

Chicago wants an outer harbor with wharves, docks, and terminals that will provide for its growing commerce with all parts of the world.

Chicago would welcome the appointment of a nonpolitical school board; one that will make provision for adequate quarters for the proper instruction of its children.

Chicago demands efficient police protection, which means strict law enforcement.

Chicago is entitled to an economic city government which will reduce taxes.

Factions within the dominant political parties do not seem to be willing to set aside the petty differences of their leaders and to center upon a candidate who measures up to the needs of the city.

For the honor of Chicago, let those who love their city form a committee representing all wards of the city and all civic organizations within the city, select a man and draft him for the city's needs.
JOHN V. CLINNIN.

FOR MORALITY BY CHARACTER.

Logansport, Ind., Dec. 21.—Permit me to congratulate you on your editorial of today, "Horse Racing. Yes? No?" That is a real expression of the situation. Are Chicago and the United States to have laws, pleasures, and amusements only fitted for weak minds, nitwits and no'er-do-wells? Are we all going to the dogs and the demnition bowbows because we can and do enjoy a horse race, a boxing match, or a drink of something stronger than Green River? Are we to assume that all men and women will go wrong unless restrained, regulated, and shackled with laws and law enforcement?
T. H. BUSH.

LET—

Chicago, Dec. 27.—I desire to express my gratification at your fair mindedness contained in your editorial of even date on the Arbuckle reinstatement.
F. F. M.

"FATTY"—

Chicago, Dec. 27.—Congratulations on your very reasonable and just editorial in this morning's paper under the heading, "Fatty" Arbuckle. Personally, I'll be glad to see his first picture, and hope it comes out soon.
MRS. CATHERINE O'REILL.

ARBUCKLE—

Chicago, Dec. 27.—The writer hereof was much interested in your editorial on "Fatty" Arbuckle. You certainly have the right attitude.
S. H. BROOKS.

COME—

Chicago, Dec. 21.—Your editorial re Fatty Arbuckle was a just one.
A TRIBUNE BOOSTER.

BACK.

Chicago, Dec. 28.—Your editorial re Fatty Arbuckle is an admirable dissection of the matter. S. W.

LET ARBUCKLE COME BACK.

Chicago, Dec. 21.—The unfortunate demise of a notorious "gold digger" in the rooms of Roscoe Arbuckle caused him to be tried for murder. He was found not guilty by a jury of California's best citizens. Will Hays is fair minded enough to give him a chance to screen a comeback. Now some prominent(?) clubwomen of Chicago have appointed themselves keepers of the public morals to the extent of barring his pictures.

As one of the countless thousands who have loved and laughed with this rotund jester, I beg leave to inquire: Who and what are these clubwomen? I wonder if they are as ready to be judged as they are to judge others? I wonder how many of them are living over cellars full of Scotch, imported from Canada by night? I wonder how many of them own real estate which is used for immoral purposes? What have they done to dispel the gloom for the weary toilers in the byways of life? Are they sinless enough to cast the first stone? Peace! Let us by all means be charitable, for without charity we are nothing. Let the man come back if he can, if for no other reason than just to see if he can.
ALLYN A. STARR.

50 YEARS AGO TODAY IN THE TRIBUNE (FACSIMILES)

WASHINGTON.

What Action Will Congress Take on the Mormon Problem?

Considerable Talk Over Our Relations with the Sandwich Islands.

Probable Invitation to Kanaka Annexation.

Among the ten Ku-Klux prisoners who arrived at the Albany Penitentiary on Saturday, is a Baptist clergyman of South Carolina.

A Russian convict was pardoned, not long ago, on condition that he would emigrate to this country. Our Minister at Berlin was informed of this proceeding, and he exacted from the Grand Duke of Hesse a promise that nothing of the kind shall occur again.

COMPARATIVE FAILURE

[Punch (Copyright).]

"And what for are ye wearin' yer blacks the day, Mr. McTavish?"
"I was at the baillie's funeral."
"Twill ha' been a gran' procession, likely?"
"Ay, but verra little enthusiasm."

KEEP FITZMORRIS, LUNDIN'S EDICT; BLOW TO MAYOR

Chief's Opponents Sulk Over Message.

BY PARKE BROWN.

Likelihood that more of Mayor Thompson's committeemen will desert him developed yesterday following the disclosure that Fred Lundin—in Kansas City, Mo., en route to Florida—had ruled against the plan to oust Chief of Police Fitzmorris before the February primary.

This development revealed that the question of removal of the chief was the most important reason for the secret trip of city hall envoys to Kansas City and that the principal messenger, instead of being Dr. John Dill Robertson, as understood previously, was Percy B. Coffin, who has represented Lundin in the mayor's councils ever since the wizard found it necessary to absent himself from Cook county.

"Too Late," Czar's Verdict.

Coffin went on a definite mission. He went to tell Lundin that he had held several committeemen from rebelling by promising them Fitzmorris should go. Thompson had balked. It was necessary for Lundin to speak up.

And Lundin, as already disclosed, said:

"It's too late."

This pronunciamento is said to have excited some of the anti-Fitzmorris committeemen to the point of declaring they were through getting signatures for the mayor's pledge card plan. At the last checkup on cards some of them failed to appear and it was said they will be missing at the next roll call.

Antis Fail of Agreement.

Although renewed conferences among anti-city hall Republicans continued, no substantial progress was reported during the day. Edward R. Litzinger, recently re-elected to the board of review, again appeared as a candidate in one of the conferences, but it is considered impossible for the several factions to agree on him.

From the standpoint of those who have hoped for unification of the anti-ring forces against the city hall, the situation still is thought to be fraught with danger. Attorney General Brundage's presence is required in Springfield for opening of the legislature next week and efforts to reach at least the first stage of an agreement will be speeded up because of that fact.

Charges are being circulated that some of the elements of the anti-city hall forces are not so anti as they would have it appear and really would not be displeased to see Thompson renominated. The critics assert that if these charges are true those elements will bring about nomination of two factional candidates who will split the anti-Thompson vote or will refuse to support any candidate except one who has no chance of beating Thompson.

Urge C. F. Smith to Run.

Except for isolated efforts of individual candidates here and there, the Democratic situation remained quiet. Friends of City Treasurer Clayton F. Smith became particularly active. A delegation of northwest side business men, including officers of several organizations, called on him at his office and urged him to enter the race. The principal speech was made by Joseph K. Ferguson, president of the Northwest Side Business Men's association. Treasurer Smith said he would reply "within a few days."

ROOS TO OPPOSE GLENN FOR HEAD OF G.O.P. CAUCUS

State Senator Fred B. Roos, a member of the Weber-Hoffman-Busse county towns organization, is an avowed candidate for the chairmanship of the Republican senatorial caucus next Tuesday night.

He will oppose Senator Otis F. Glenn, the candidate agreed upon by the forces attempting to block Gov. Len Small's efforts to organize the legislature to further his own appropriation program and his campaign for reelection.

Gov. Small announced recently in Chicago that Roos had pledged himself to go the limit for the administration and had become the governors own candidate for the chairmanship.

Roos denied that he is a Small senator, that he has made any pledges to Small or any one else.

On the house side, indications are growing stronger daily that Representative David E. Shanahan will be the next speaker.

Lamont Bank Cashier Freed in $15,000 Bonds

Charles Lindeau, cashier of the Lemont National bank, charged with being short in his accounts, was arraigned yesterday before United States Commissioner James R. Glass and released in bonds of $15,000. Lindeau waived preliminary hearing and was held to the federal grand jury. The cashier's arrest was the outgrowth of discoveries made by National Bank Examiner Greenfield in examining the bank's books.

THE SAME OLD TROUBLE

WE HAVE THE GREATER HORSE POWER, BUT OUR ENGINE ISN'T WORKING.

JAPANESE PLAN A GREAT EXODUS FROM CALIFORNIA

Whole Farm Colony to Enter Mexico.

Los Angeles, Cal., Dec. 29.—Japanese farmers in California are planning to quit the state and establish themselves either in Sinaloa or Nayarit, Mexico, according to a story the Los Angeles Times will publish tomorrow.

The Times states it is "able to announce that negotiations" for the removal of "the entire Japanese agricultural colony in California" already "has been taken up with the Mexican government."

"The anti-alien land law of California . . . throws thousands of Japanese farms out of their land with the first of the year," the paper continues. "What these farmers would do has been a question until now unanswered."

Plan to Move as Unit.

N. Jobayshi, who has lived in Mexico many years and who is married to a Mexican, a native of Guadalajara, has become head of a new department of the Japanese chamber of commerce of Los Angeles, to handle Japanese-Mexican industrial affairs and to arrange for the new Japanese colony on the Mexican west coast.

The Japanese are said to feel that the California colony has become a unit, with its social and other organizations, and that its entire transplantation to a location in Mexico would be preferable to movements by individuals and small groups to other states where laws are more favorable, or even to other countries, except in one great body.

Presents a Rich Field.

The west coast of Mexico has been selected, it is said, because it presents the richest field in the republic for agricultural development, and the task of removing them from California would be relatively small.

The attractions of the undeveloped tablelands arounds Tepic City, in Nayarit, and the Sinaloa river valley of Sinaloa are being weighed, it is stated. An extensive irrigation project is in progress in the latter district, and the location in general is said to afford an agricultural production similar to that of California, with several tropical fruits added.

Prof. James T. Hatfield Reported Out of Danger

Prof. James Taft Hatfield of the German department, Northwestern university, who has been critically ill of pneumonia at his residence, 517 Foster street, Evanston, for the last month, was reported out of danger yesterday. He will resume his classes at the university at the conclusion of the holiday recess.

REJECTED SUITOR IN TAXI TRAGEDY DIES OF WOUND

Joseph Lang, who chose a taxicab and Michigan avenue at midnight last Thursday to declare his hidden love to Mrs. Frieda Merrill, a childhood friend, died yesterday in St. Luke's hospital from a bullet wound inflicted by himself.

Mrs. Merrill, mother of a 4 year old son, lay in an adjoining room in the hospital, suffering from a wound in the hip which the rejected suitor had inflicted on her before killing himself. Piecing together the swift moving events which led to the tragedy, she told her story. Beside her sat her husband, Herbert B. Merrill, a traveling salesman.

Mrs. Merrill had known Lang since their boy and girl days in Hillsboro, N. D. When the Merrills moved to Chicago a month ago Lang was given a standing invitation to visit them at their apartment in the Groveland hotel, 3321 Cottage Grove avenue.

Thursday night Lang invited the Merrills to the theater. Mr. Merrill stayed home to care for their child.

"We were returning from the theater in a taxi about midnight," said Mrs. Merrill. "Joe had had a couple of drinks, but he wasn't drunk, by any means. He started to tell me that he loved me, had loved me always, and asked me to run away with him. I thought he was clowning at first. Then he drew a revolver. I screamed and the driver pulled up to the curb near the corner of Michigan avenue and 9th street. As I jumped from the cab Joe fired and struck me in the hip. Then he fired at the driver, but missed. When he saw two policemen running up with drawn pistols he shot himself in the head."

WISCONSIN BOMB SUSPECT MAY BE ARRESTED SOON

Think Neighbor Slew Farmer's Wife.

BY NEWBERN BROWN.

Marshfield, Wis., Dec. 29.—[Special.]—Seizure appeared imminent tonight of at least one suspect in the slaying of Mrs. Clementine Chapman Wednesday by an infernal machine sent through the mails.

It was deemed certain tonight that whatever persons were taken in the investigation would be rushed to the county jail at Wisconsin Rapids, in view of the storm of fury that has swept through this community following the killing of Mrs. Chapman and the serious injury of her husband, James A. Chapman, and of their 21 year old grandson, James C. Tarr.

Suspicion is said tonight to be directed chiefly against a farmer whose extensive land holdings border upon the seven mile drainage ditch which extends from Marshfield southeast to the village of Auburndale, and the construction of which has proved a bone of contention for over twenty years.

This farmer, whose identity is guarded, is known to have been a bitter opponent of the drainage project and to have threatened Chapman.

Postal inspectors who hurried here to assist Postmaster Fred Rhyner and county officers in running down the sender of the deadly package, hurriedly left Marshfield by auto upon a secret mission late this afternoon.

At a special meeting of the county board tomorrow it is planned to vote a $2,500 reward for evidence.

SAY NEWMARK ROBBED SISTER, MRS. S. MALATO

Two Confess Part in $20,000 Theft.

(Picture on back page.)

Twenty years' success at robbing robbers—then a slight slip-up by Max Wagman enabled Assistant State's Attorney Charles S. Wharton yesterday to convince Mrs. Stephen Malato that the robbery of her jewels, valued at $20,000, which occurred a year ago was planned by her brother, Dan Newmark, who is also a brother of Ben Newmark, former chief investigator for State's Attorney Crowe.

CHARLES S. WHARTON.

Mrs. Malato's identification of the actual robbers, Jack Kral and Ed Koschnick, is positive. Their free and voluntary confessions, added for good measure to other confessions clearing up many robberies, implicate Newmark.

Newmark knew where the jewels were hid, brought the robbers to the house when his sister was home alone, stood outside awaiting them while one kept Mrs. Malato cowering before a revolver and the other opened the wall safe, and then "hogged" all the loot, they told Wharton. Newmark is not yet in police custody.

It is not Newmark, however, who is credited with the twenty years' success, for he served several penitentiary sentences, but Wagman, wealthy "fence," whose slip-up ended a long evasion of proved guilt.

One Job a Month.

Kral and Koschnick belonged to a gang of jewel robbers, unique in that its members would only "pull off" one "job" a month. Of course, they admitted, burglaries of haberdasheries occurred in between, whenever they needed silk shirts or other furnishings.

Five jewelry store robberies and fourteen burglaries are admitted, the proceeds being approximately $100,000, outside the Malato loot. All the members of the gang are under penitentiary sentence and in jail. Wagman was recently convicted, but is at liberty on bail.

Solution of the Malato case began when Lieut. William Shoemaker of the detective bureau decided to arrest Wagman on suspicion.

"Where did you get that watch?" Shoemaker asked Wagman at the detective bureau.

"O, I've had it for a number of years," said Wagman. "It's not stolen property."

The jewelry store of Edward Alberti, 1246 Milwaukee avenue, recently was robbed. Lieut. Shoemaker took Wagman's watch there, and it was identified as the one left for repairs by the robbers. Wagman had loaned it to them for this purpose. Rounding up of Kral, Koschnick, Ed Mazurka, and Stanley Maciak followed. Subsequently they took the witness stand against Wagman, who was found guilty by a jury.

Kral "Comes Clean."

Then by chance Prosecutor Wharton asked Kral if he knew about the Malato robbery.

"Sure," Kral answered at once. "Koschnick and I did that robbery. Newmark, who we knew as Dan Lewis, said he had a wealthy brother-in-law named Malato who was formerly an assistant state's attorney. He had been blackmailing his sister for some time.

"She wouldn't give him any more money, he said, and he wanted to make one good haul from her. We did it for him. We all went to Detroit, where we sold the stuff for about $3,000. We woke up in the morning to find Newmark gone with all the money, and haven't seen him since."

HEADS SHRINE

JAMES TODD.
[Wallinger Photo.]

James Todd, an attorney, with offices at 137 South La Salle street, was elected illustrious potentate of Medinah temple last night at the annual meeting of the local Shrine organization. Edward L. Johnson was elevated to the second office, chief rabban, and Arthur H. Vincent of Oak Park was advanced to the position of assistant rabban.

According to the report of the retiring potentate, Will H. Wade, Medinah temple has just completed the most successful year in its history. As he retires the Medinah Temple association reports a combined surplus in the bank of $1,511,378. During the year the temple donated $10,000 to the Illinois Masonic hospital for special equipment and $20,064 to the Illinois Masonic Orphan's home at La Grange.

"OTHER WOMAN" WINS DECREE FOR WIFE OF PACKER

Seven years' infatuation of Frederick Clifford Sawyer, president of the Midland Packing company, Sioux City, Ia., and a resident at the Chicago Athletic association, for "another woman" was revealed yesterday by Mrs. Sarah N. Sawyer, who was granted a divorce by Judge George F. Rush. Terms of an alimony agreement, said to be large, were not disclosed.

In her bill, filed by Attorney A. E. English, Mrs. Sawyer, who now lives at 6026 Kenwood avenue, charged desertion and nonsupport. The couple have three children, Mrs. Alice W. Robinson, William Sawyer, 16, and Robert Sawyer, 11.

Sawyer is said to be spending the winter in Los Angeles.

U. P. to Build 18 Cars with Bath Equipments

Omaha, Neb., Dec. 29.—The Union Pacific railroad system is negotiating for the construction of eighteen observation cars, each with equipment for baths, it was announced at the system's headquarters here today.

NEGROES FIRST AMERICANS, SAYS HARVARD SAVANT

Crossed Bering Straits in Prehistoric Times.

Cambridge, Mass., Dec. 29.—[Special.]—Negroes who crossed the Bering straits in prehistoric times are among the ancestors of the American Indians, according to conclusions reached by Dr. Roland B. Dixon of Peabody museum, Harvard university. He read a paper today which caused a great stir in the anthropology section of the American Association of Scientists.

Negroid peoples would appear to have been the first discoverers of America. Others who crossed the Bering straits thousands of years ago to become ancestors of the American Indian were people of white stock related to the so-called Caucasian group, according to Dr. Dixon. Turkish tribes and other Mongolians, and the black Australians, blended in various proportions, formed the different races of American Indians.

Infusion of White Blood.

Many tribes, in the opinion of the speaker, were largely Negroid in early times, but underwent transformation by mixing with other tribes and since the discovery of America, by the infusion of white blood. The earliest skulls of the Iroquois and some other Indians show strong Negroid features continually modified from age to age.

Dr. Dixon, who is a scientist of high standing, had hardly finished his paper before two noted anthropologists, Prof. Franz Boas of Columbia university, and Dr. Ales Hrdlicka of the United States National museum at Washington, were on their feet to oppose him. They denied that such far-reaching conclusions could be had on the basis of skull measurement, but hailed the paper as an important contribution to anthropology.

Mounds May Be Wrecked.

The site of the largest prehistoric Indian community on the continent, the Cahokia mounds near East St. Louis, Ill., are in danger of being scooped up by the steam shovel or sold for building purposes, without any adequate opportunity for scientists to explore the site, according to Dr. Warren K. Moorehead of Phillips Andover academy.

Dr. Charles D. Walcott, secretary of the Smithsonian institution of Washington, was elected president of the American Association for the Advancement of Science for 1923. The vice presidents were elected, each representing a section of the association and including these Chicagoans: For the chemical section: Prof. E. W. Washburn of the University of Illinois; for the botanical section, Prof. C. J. Chamberlain of the University of Chicago.

Before the OLD YEAR dies—

join one of our three

1923 Christmas Clubs

One of the three will just fit your financial needs for next Xmas.

OPEN TODAY Until 8 o'Clock

Savings Department

Chicago Trust Company

7 West Madison St.
S. W. cor. of State

Bonds Trust
Commercial—Vault
Real Estate Loans

DANCE —IN— THE TENT
KEDZIE and LAWRENCE
OPENS TONIGHT

Advertise in The Tribune.

NEW YEAR'S EVE at the Sisson

DON'T miss the Sisson party! Supper festivities at eleven o'clock, Sunday evening, December 31. Program by the Sisson Concert Orchestra. Dancing at the stroke of twelve—in the main dining-room and in the Sun Garden. Sisson souvenirs, and a happy time for all! Please make reservations NOW at Fairfax 1000.

DOUBLE
New Year's Eve Celebration
Tonight and Tomorrow Night
Dec. 30 and 31
Brevoort Hotel
Madison St., East of La Salle

Tonight the menu will be a la carte; dancing from 9:00 o'clock. Tomorrow night there will be a $5.00 table d'hote from 10:30 on; dancing and favors. No extra cover charge on either night.

ALSO

Dinner New Year's Day, 12 Noon, Throughout the Afternoon, to 9 P. M.—$2.00 or a la carte

Chicago's Leading Florist

The purchase of a few dollars worth of flowers here will thoroughly convince anyone that Fleischman's flowers are *not* expensive, but are the very finest obtainable. You probably know that already—most flower lovers do. For New Year's Day remembrances, we suggest:

Fleischman Special Corsages

Violets and Lilies of the Valley Sweet Peas and Gardenias
Ward Roses and Green Orchids

Your choice of either of these three beautiful combinations, arranged in the distinctive manner so characteristic of all Fleischman corsages, with the finest quality ribbons, lacette and crystal pins . . . $5

A Cyclamen Plant

Pink, salmon, cerise, red or white, planted in an attractive wicker basket, artistically decorated with Pussywillows and ribbon $10

(Other Cyclamen Plants from $4 to $20)

Cut Flowers

	DOZ.		
Butterfly Roses, light pink, as low as	$3	Violets, a hundred	$5
Columbia Roses, medium pink, as low as	4	Orchids, each	4
Premier Roses, dark pink, as low as	5	Sweet Peas, a bunch	1.50
Russell Roses, dark pink, as low as	6	Lily of the Valley, a dozen	2
		Gardenias, each	1.50

Our store will remain open all day Sunday, Dec. 31st

ROSES Fleischman

Telephones: Harrison 3341 3342 3343

Jackson and Michigan Blvds.—Railway Exchange Building

ALLIES BOW TO TURKS ON RULE OF MINORITIES

Drop Demand for League of Nations Control.

BY JOHN CLAYTON.

[Chicago Tribune Foreign News Service.]
[Copyright: 1922: By The Chicago Tribune.]

LAUSANNE, Dec. 29.—No progress was made today toward the settlement of two questions, the Mosul oil lands and capitulations, on which the near east conference is deadlocked, but in the subcommittee on minorities the allies accepted the Turkish viewpoint that no permanent league of nations commissioner should be named to which the minorities could appeal.

The Turks had previously accepted control by the league for minorities in a manner similar to that provided in treaties signed by Roumania, Bulgaria, Poland, Czecho-Slovakia, and Austria.

An agreement is now in sight on the minorities question. As a result the tension here has been relaxed and it is now hoped some solution for the other questions may be found when the conference reassembles next week.

Ask Mosul Plebiscite.

In a covering letter accompanying Ismet Pasha's note on Mosul handed to the British late tonight the Turks propose that the British troops immediately evacuate the vilayet of Mosul and that a plebiscite be held without hindrance to determine the destiny of the territory.

The note declares the Turkish delegation is willing to have the plebiscite cover all Iraq and asks that the British and Turkish delegates meet immediately to draw up plans for the vote.

The note itself marks no change in the Turkish attitude. It maintains that the Mosuls and Kurds have been associated with Turkey for centuries and they prefer Turkish to British rule. The note points out that the British once agreed to cede the territory to France. Answering the British assertion that they conquered the territory, Ismet quotes former President Wilson to the effect that conquest does not carry right of possession.

Turkish Note on Capitulations.

The Turkish reply to Lord Curzon's ultimatum regarding a juridic régime is in process of preparation and may be ready for presentation to the second committee tomorrow.

It is reported tonight by persons in close touch with the Turkish delegation that as a result of the allied concession regarding minorities, the Turks may offer some concessions to the allies. They may propose that all judges before whom foreign subjects appear must have been educated in Europe and America and they will submit the names of these judges to the allies or the Hague tribunal for approval. The Turks also will agree on prison reforms.

U. S. Appeals to Refugees.

The American delegation presented a brief note to the subcommittee on minorities today suggesting that Turkey extend amnesty to Christians who have been deported or fled the country to permit their return and to allow them to reclaim their property.

LINEUP OF NATIONS

1—England is taking precautions in the near east as a new war looms. It may again join cause with Greece in a fresh venture against the Turks. Greece is mobilizing against Thrace, and war spirit is running high there once more. The other Balkan states, except Bulgaria, are expected to line up against Turkey.

2—Russia, Turkey, and Bulgaria form a unit that is being knit closer by the storm about them. The first two have warlike armies who have won in all recent engagements and whose spirits are reported high.

3—Italy is worried over the reported mobilization of Jugo-Slavia. In case of war it may fight. If Jugo-Slavia stays out Italy will probably be neutral.

BLAME ELEMENT OF HOODLUMS FOR KLAN'S TROUBLE

Lee Gets Further Light on K. K. K.

(Continued from first page.)

shamed by the wrongheadedness of leaders who acted without advice.

These reputable klansmen repudiate utterly the lawless deeds of the hoodlums and sluggers. They did not complain so long as the klan worked as a vigilance society for the suppression of moonshining and bootlegging, but they began to complain when the klan became the instrument of political oppression.

Many Members for Justice.

Last night an admitted member of the klan said this:

"We never set out to do the things that happened. There will be a plenty of us to see that justice is done. Nobody in his parish wants an anti-klan jury. We want just plain fair play, and I'll guarantee that plenty of klux will back up whatever the court says. Many of us belong to the klan, but we are decent and law abiding citizens of Morehouse parish first."

Sitting in the group of men of which this klansman was a member were two of the victims of the kidnaping of Aug. 24, one who had been selected for but escaped a beating on that date, and two men who have been notified to leave the parish. One of these anti-klan men said:

"My father is on the jury list. He is an honest man. I think he is the squarest man I know. But he couldn't be fair on that jury. I wouldn't see him on that jury. What we want is honest dealing. My daddy would hang every damn one of the Klux. Maybe they should be hung, but it's got to be done square."

Citizenship Their Motif.

Thus the attitude is not that of revenge or of desire for extermination of klan members. The good citizens, klan and anti-klan alike, completely eliminate klanism from their calculations. They are guided solely by the rule of citizens. They think as citizens, demand justice, and ask no favor.

Senator J. W. Stuckey, a fine old type of Louisiana judge and legislator, has fought the klan for years. Some time ago the town marshal, Walter Campbell, told him this:

"A man came to me yesterday and told me he felt sorry for you, senator. He said the klan had passed sentence on you. He said he liked you and thought you was square."

Said the senator yesterday:

"No reputable citizen of Morehouse parish ever sat in a klan meeting where such a sentence as that was passed. But they did send me that word in a roundabout way, and there's no doubt where it came from. The word came from one man, and that man controls the sluggers."

In large cities 90 per cent of the labor union members are self-respecting and deserving of high consideration, but many a labor conflict has discredited a union because of the employment by a business agent of a gang of selected killers.

In this way the klan may be analyzed in Morehouse parish. Skipworth is the business agent of an organization which sought to accomplish social reliefs. Whether the activities of the mob of sluggers operating as klansmen can be laid at his door will be determined in the trials.

The klan has its moral side. In Mer Rouge this is represented, in a manner of speaking, by the Rev. James Roy, pastor of the Methodist church. The klan presented him with a sum of money for church purposes. This sort of thing has been done repeatedly in Chicago and other cities.

Two Things Favor Klan.

Two things are spoken in favor of the klansmen. Scores of them are resigning. Fifty resigned in a body at Monroe, a small city south of here. The other is that while many are remaining in the order they are doing so out of a determination to see the state cleaned. If the klan has done wrong they want it punished, if they must do it themselves. And after that they are going to quit.

"Old Skipworth ain't so cocky now," said a Mer Rouge klansman last night. He is one of those determined to see that the klan gets justice.

Skipworth is what fiction terms "the cynosure of all eyes." Not so conspicuous is old Mr. Daniels, tired to death, as he shuffles about the streets of Mer Rouge. Now and again he says:

"Watt would of fought it out with them if he could of had half a chance—and you can bet for one of him he would have got plenty of them."

LEGION NOTES

The Hyde Park post No. 34 of the American Legion is giving a dance at the Chicago Beach hotel from 4 to 7 p. m. on New Year's day.

Installation of officers of the Lawndale-Crawford post will be held Jan. 9 at the post headquarters, 2401 South Kedzie avenue. State Commander Charles W. Schick will present George A. Novak, retiring post commander, with the past commanders' jewel.

ARRESTS OF 45 KLANSMEN MAY AWAIT HEARING

McKoin Dreads Return to Scene of Lynchings.

Bastrop, La., Dec. 29.—[By the Associated Press.]—With the date for the open hearing but one week away, the heavy hand of the law, which has already struck twice, was still upraised tonight over those designated for arrest in connection with the Morehouse kidnapings and murders.

Citizens were anxiously awaiting the passing of time which would reveal the identity of those marked. The nature of the two confessions in which forty-five men were said to be implicated also was speculated on.

There was no intimation of when the arrests promised by the state would be made. Opinion was evenly divided on the theory that the arrests probably would not occur until after the open hearing had been concluded. The state wants to question some of them as witnesses, which privilege would be denied in the event they were under charges and did not care to testify, it was argued.

While a deputy sheriff armed with a carefully prepared requisition was en route to Baltimore to claim Dr. B. M. McKoin for the state of Louisiana on a charge of murder in connection with the robed and masked activities of last August, his friends in this section of the state were putting their heads together to raise a suitable fund for his defense. A fund of $100,000 was said by his friends to be the objective.

Klan to Aid Inquiry.

New Orleans, La., Dec. 29.—Klan chiefs of Louisiana met here today to consider action to be taken in regard to reports that klansmen were responsible for the Morehouse kidnapings and murders.

"If the klan of Morehouse parish is in any way responsible for the murder of Watt Daniels and Thomas Richards the charter of that klan will be lifted and the klan outlawed," it was announced.

"If any individual members of the klan are found guilty of those murders, not only will they be outlawed from the klan but every bit of power the klan has will be used to help obtain their convictions before the criminal courts of the state."

Father Urges McKoin's Return.

Baltimore, Md., Dec. 29.—According to a telegram received here today from Monroe, La., the father of Dr. B. M. McKoin, held on a murder charge in connection with the Morehouse parish kidnapings, has urged the latter not to fight extradition and return to Louisiana. The message stated numerous persons were ready to testify in Dr. McKoin's behalf and that a detailed alibi would be established.

Dr. McKoin declared today that he "would rather die forty times than be taken back." The doctor developed a cold and was removed to a hospital. In an interview McKoin said: "It is the bloodthirsty crowd that want me, not the authorities of Louisiana.

"The sight of me would be the signal for the beginning of the greatest slaughter of human life this country has ever known," he declared.

Darrow Denies He's Retained.

Greeley, Colo., Dec. 29.—Clarence Darrow, Chicago attorney, today declared to the Associated Press that he had not heard of any negotiations for his services in connection with the defense of Dr. B. M. McKoin, former mayor of Mer Rouge, now under arrest in Baltimore. Mr. Darrow, who has been spending a short vacation with his son here, is returning to Chicago today.

Oklahoma Tenant Farmer Beaten Up by the Klan

Hollis, Okla., Dec. 29.—Frank Ray, 33, a tenant farmer living six miles northwest of here, was taken from his bed late last night by nine masked men, severely whipped and ordered to leave the community "before another sunset," according to his story. He said the men accused him of manufacturing liquor.

Now for California

Enjoy a winter where you can get a complete change.

Surf bathing, deep sea fishing, motoring over perfect highways through fertile valleys—with palms, flowers and orange groves on every hand—camping in the mountains, or golf or tennis are some of the pastimes which may be enjoyed.

There is no better place for play, rest or sight-seeing than California. Every possible preference you may have in regard to living accommodations can be provided.

Chicago & North Western Ry.

offers unequaled high grade train service with a wide choice of scenic and direct routes.

The Best of Everything

We will be pleased to submit an attractive itinerary, furnish illustrated booklets and full information regarding fares, train schedules, or in any other way help you plan your winter trip.

NORTH WESTERN

Ticket Offices
148 S. Clark St.
(Tel. Dearborn 7700)
and Passenger Terminal, Madison and Canal Sts.
(Tel. Dearborn 7700)

PREJUDICES OF YOUTH GOVERN LATER THINKING

Columbia Man Talks on Psychoanalysis.

If you vote against a government insurance policy for workingmen you may be telling the world, in scientific terms, that you hate your father.

This revelation was made yesterday by Prof. William F. Ogburn of Columbia university, speaking on "Psychoanalysis" before the American Sociological society now in session at the Auditorium hotel. Much of our thinking, according to Prof. Ogburn, is based on prejudices of childhood, only we cover up our desires with scientific terms and "theoretic alibis."

Revolt Against Authority.

If a social philosopher, the speaker declared, says he believes in a "laissez-faire" policy of government and quotes theories he may really be hiding the fact that in childhood his father was cruel to him and, as a result, he hates his father and all other symbols of authority.

The man who declares in favor of the "survival of the fittest" policy was indicted by the professor as possibly being a man who didn't like the rules of a game, who wanted to win at any cost, and loved to triumph over a weaker adversary.

Night Riding Menace.

Characterizing it as "the worst menace that could threaten a democratic society," Prof. Clarence M. Case of Iowa State university declared that "the unmitigated badness of night riding is due not merely to the fact that it is coercive, or even a form of violence, but to the operation of these two under secrecy."

The problem of knowing when unemployment conditions would present themselves was discussed at the meeting of the American Statistical association meeting yesterday at the Congress hotel. Dr. Leo Wolman of New York advocated the construction of public buildings when other lines of employment are slack.

In his discussion of "Getting at Social Situations in Foreign Countries," Prof. Edward A. Ross of the University of Wisconsin urged a broad interpretation of racial characteristics.

WAR ON KLANSMEN FROM DIXIE, PLEDGE OF CONGRESSMAN

Washington, D. C., Dec. 29.—Representative Gallivan [Dem., Mass.] declared today that Democrats who go before the party caucus as candidates for speaker of the house in the new congress will be called upon by northern Democratic representatives to say where they stand on the question of the Ku Klux Klan.

"Mark you," Mr. Gallivan said, "we are going to watch Ku Klux Democrats from the southland, whether they come from Texas or any other state, and they will get no support from Democrats in the north unless at the caucus, which will be called to select the party candidate for the speakership, these men pronounce their absolute and unequivocal opposition to the infamous organization which at present holds the front page in our daily newspapers."

$500,000 GOES TO 3 CHILDREN OF HARRY RUBENS

Nearly $500,000 included in the estate of Harry Rubens, late attorney and member of the firm of Rubens, Fischer, Mosser & Barnum, will be divided between his three children, according to the final accounting of the estate filed yesterday before Assistant Probate Judge Philip Finnegan.

Under the terms of the will the widow, Mrs. Ida Mayer Rubens, whom he married in Munich, Germany, in 1914, will receive the income from a $60,000 trust fund.

Xmas Savings Club
=Open All Day Saturdays=
From 9 A. M. to 8 P. M.

Monday, Jan. 1, being a Legal Holiday (New Year's), you will not be able to attend to your banking, but to accommodate our depositors our Savings Department is open every Saturday from 9 A. M. to 8 P. M.

Join our Christmas Savings Club
—9 different classes—5c to $10

Be a National City Saver

The NATIONAL CITY BANK of CHICAGO

S. E. Corner Dearborn & Monroe Sts. (Ground Floor)

DAVID R. FORGAN, President

National Bank Protection for Your Savings

for your Canary

The Only Proper Mixture for Canaries

KAEMPFER'S

Canary Bird Seed

There are no substitutes. For 65 years it has been wholesome and nutritious.

Your canary will repay you with his sweet song if you see that he gets only pure and healthful food. Kaempfer's contains only the best imported canary seed and rape. INSIST ON KAEMPFER'S.

At Department, Drug, Florists, Seed and Grocery Stores
KAEMPFER'S, CHICAGO

EDUCATIONAL

Trained Men in Demand! Education Free to You.

K. OF C. FREE Evening Schools

For ALL ex-service men and women

New Term Opens Jan. 2

Beginning and Advanced Classes

Thirty branches covering Commercial, Technical, Academic, Grammar School courses. Room for 10,000 students.

Register Opening Night or any subsequent school night at most convenient center.

DePaul University Building, 1010 Webster Avenue.

St. Ignatius College Building, 1079 W. Roosevelt Road.

South Division High Building, Wabash Ave. and 26th Street.

Civilians admitted to first two at nominal tuition.

Knights of Columbus Educational and Welfare Activities, 163 W. Washington Street. Telephone Main 4093.

EDUCATIONAL EDUCATIONAL

FIFTH ANNUAL

Special Course in Federal Taxes

For Lawyers, Accountants, Business Men, etc.

This is the event of the year to those interested in the Revenue Act of 1921, as it relates to income taxes for 1922. The course this year begins later. The number of sessions is reduced and the length of each slightly increased so that the scope of the course is as far-reaching as ever, yet takes less time from the busy man.

Ten Sessions 7 to 9:30 P. M. N.U. January 5 to February 28, 1923

This is an opportunity to study and discuss, under expert instruction, the new provisions of the law and recent rulings concerning it.

Secure the special bulletin, just issued, containing full information.

Simply say, "Send Me Bulletin No. 10"

Address Room 423, Northwestern University Bldg. Lake and Dearborn, Chicago

NORTHWESTERN UNIVERSITY School of COMMERCE

Telephone if you wish—Randolph 1997

DANCE —IN— THE TENT
KEDZIE and LAWRENCE
OPENS TONIGHT

IF IT'S A. O. U. W.
DON'T WORRY

Klan to Absorb "Owls" in Dixie, Organizer Declares

South Bend, Ind., Dec. 29.—A deal is pending, according to John Talbot, supreme president of the Order of Owls, for the taking over of that portion of the Owls' organization in the south by William J. Simmons and E. Y. Clarke, organizers of the Ku Klux Klan. Talbot is expected to begin a five year sentence in the federal prison at Leavenworth, Kas., within a few days for having violated the Mann act.

PROGRESSIVES ORGANIZE WITH SIX COMMITTEES

Washington, D. C., Dec. 29.—Representative Huddleston [Dem., Ala.], who, with Senator La Follette [Rep., Wis.], called the recent conference of progressives here, today announced the organization of six committees made up of senators and representatives in the progressive "bloc" to deal with legislative subjects.

The committees appointed follow:

Agriculture—Senator Norris [Rep., Neb.], chairman; Senators Capper [Rep., Kas.], Sheppard [Dem., Texas], Representatives Johnson [Rep., S. D.], King [Rep., Ill.], and Voight [Rep., Wis.], and Ward [Dem., N. C.].

Labor—Representative Beck [Rep., Wis.], chairman; Senators Borah [Rep., Idaho], France [Rep., Md.], Representatives Burke [Rep., Pa.], Huck [Rep., Ill.], and Keller [Rep., Minn.], and Mead [Dem., N. Y.].

Railways and shipping—Senator La Follette, chairman; Senators Ashurst [Dem., Ariz.], Brookhart [Rep., Ia.], and Sheppard; Representatives Cooper [Rep., Wis.], Logan [Dem., S. C.], and Huddleston.

Natural resources — Representative McSwain [Dem., S. C.], chairman; Senators Owen [Dem., Okla.], and Borah; Representatives Browne [Rep., Wis.], James [Rep., Mich.], J. M. Nelson [Rep., Wis.], and Keller.

Credits—Senator Owen, chairman; Senators Brookhart, Capper, and Ladd [Rep., N. D.]; Representatives Knight [Rep., O.], Mansfield [Dem., Tex.], and Schall [Rep., Minn.].

Taxation — Representative Collins [Dem., Miss.], chairman; Senators La Follette and McNary [Rep., Ore.]; Representatives Frear [Rep., Wis.], Lampert [Rep., Wis.], Sinclair [Rep., N. D.], and Woodruff [Rep., Mich.].

Out today
New Victor Records
January 1923

		Number	Size	Price
ADDRESSES BY THE PRESIDENT				
Address at Hoboken (May 23, 1921) / Address at Washington (November 12, 1921)	President Warren G. Harding / President Warren G. Harding	35718	12	$1.25
POPULAR CONCERT AND OPERATIC				
Madoline (E. J. Gill-S. Nelson)	Emilio de Gogorza	66103	10	1.25
Tosca—Vissi d'arte (Love and Music) (Puccini) *In Italian*	Maria Jeritza	66111	10	1.25
Madame Butterfly—Un bel di vedremo (Some Day He'll Come) (Puccini) *In Italian*	Amelita Galli-Curci	74786	12	1.75
Puritani—Ah per sempre (To Me Forever Lost) (Bellini) *In Italian*	Giuseppe de Luca	74787	12	1.75
Songs My Mother Taught Me (Dvorák)	Geraldine Farrar	87350	10	1.25
Romeo and Juliet—Juliet's Waltz Song (Romeo et Juliette—Valse) (Gounod) *In French*	Lucrezia Bori	87351	10	1.25
MELODIOUS INSTRUMENTAL				
Aucassin and Nicolette (Canzonetta) (F. Kreisler) *Violin Solo*	Fritz Kreisler	66104	10	1.25
Waltz and Elfin Dance (Grieg) *Piano Solo*	Sergei Rachmaninoff	66105	10	1.25
March of the Caucasian Chief (Ippolitow-Iwanow)	Philadelphia Orchestra	66106	10	1.25
Spanish Dance (Granados-Kreisler) *Violin Solo*	Jascha Heifetz	66110	10	1.25
Les Préludes—Part 1 (Liszt)	Mengelberg and N. Y. Philharmonic Orchestra	74780	12	1.75
Les Préludes—Part 2 (Liszt)	Mengelberg and N. Y. Philharmonic Orchestra	74781	12	1.75
Hungarian Rhapsody, No. 10 (Liszt) *Piano Solo*	Ignace Jan Paderewski	74788	12	1.75
Manisot March / Kilties March	Arthur Pryor's Band / Arthur Pryor's Band	18970	10	.75
'Twas in the Month of May—Katinka Introducing "The Three Huntsmen" (from "Chauve-Souris")	International Novelty Orchestra	18979	10	.75
Chinese Billikens (from "Chauve-Souris")	International Novelty Orchestra			
Pianoflage (No. 4 from "Piano Syncopations") *Piano Solo* / Knice and Knifty (No. 6 from "Piano Syncopations") *Piano Solo*	Roy Bargy / Roy Bargy	18969	10	.75
LIGHT VOCAL SELECTIONS				
Bella the Belle o' Dunoon / The Sunshine of a Bonnie Lassie's Smile	Sir Harry Lauder / Sir Harry Lauder	55179	12	1.50
Apple Blossoms / Cupid's Garden	Elsie Baker / Olive Kline	45331	10	1.00
'Neath the South Sea Moon (from "Ziegfeld Follies") / Japanese Moon	Lambert Murphy / Olive Kline	45332	10	1.00
The Hem of His Garment / Better Each Day	Homer Rodeheaver / Homer Rodeheaver-Mrs. William Asher	18971	10	.75
Carry Me Back to My Carolina Home / A Picture Without a Frame	Campbell-Burr / Peerless Quartet	18975	10	.75
DANCE RECORDS				
A Kiss in the Dark—Medley Waltz (from "Orange Blossoms") Introducing "Weaving My Dreams" (from "Ziegfeld Follies")	The Serenaders	18972	10	.75
The Waltz is Made for Love—Medley Waltz Introducing "Roses, Lovely Roses" (from "The Yankee Princess")	The Serenaders			
All Muddled Up—Fox Trot / True Blue Sam—Fox Trot	Zez Confrey and His Orchestra / Zez Confrey and His Orchestra	18973	10	.75
Sweetheart Lane—Medley Fox Trot Introducing "Sixty Seconds, Ev'ry Minute, I Think of You" (from "Greenwich Village Follies")	Paul Whiteman and His Orchestra	18977	10	.75
The Yankee Princess—Medley Fox Trot "My Bajadere"—"I Still Can Dream"	Paul Whiteman and His Orchestra			
The World is Waiting for the Sunrise—Medley Fox Trot / Tomorrow Morning—Fox Trot	Benson Orchestra of Chicago / Benson Orchestra of Chicago	18980	10	.75
I'm Goin' to Plant Myself in My Old Plantation Home—Fox Trot / Swanee Smiles—Fox Trot	Zez Confrey and His Orchestra / Clyde Doerr and His Orchestra	18981	10	.75
SPECIAL ISSUES DURING DECEMBER				
Mother in Ireland (Griffen-Kahn-Lyman)	John McCormack	66112	10	1.25
Lovin' Sam (with The Virginians) / Away Down East in Maine (with The Virginians)	Miss Patricola / Miss Patricola	18976	10	.75
Homesick / You Tell Her, I Stutter	Billy Murray-Ed Smalle / Billy Murray	18982	10	.75
Kiss Mama, Kiss Papa—Fox Trot / Choo-Choo Blues—Fox Trot	The Virginians / The Virginians	18978	10	.75
Pack Up Your Sins—Fox Trot (from "Music Box Revue") / Crinoline Days—Fox Trot (from "Music Box Revue")	Paul Whiteman and His Orchestra / Paul Whiteman and His Orchestra	18983	10	.75

Victor Talking Machine Company, Camden, N.J.

COUNCIL'S K. K. K. QUIZ ENLIVENED BY CUSS WORDS

Ald. Mulcahy Threatens to Exclude Toman.

(Pictures on back page.)

Old fashioned "cuss words" and threats by Ald. Robert J. Mulcahy to exclude Ald. John Toman from the deliberations of the city council Ku Klux Klan committee enlivened aldermanic efforts yesterday to dig into the Klan's activties among city firemen.

Francis F. Creighton, a fireman assigned to engine company No. 117, had testified that he had no direct evidence to prove that five of the men assigned to the company—Capt. William Hinds and Firemen Peterson, Nelson, Goedicke, and Green—are members of the klan. He was asked if Capt. Hinds had given him any instructions concerning his testimony.

Told to Tell Truth.

"Yes, the captain told us to go down and testify to the truth," Creighton answered. "He said: 'My job is in danger and I've got a right to protect it, and I will protect it.'"

Ald. Mulcahy interpreted this as "a threat to intimidate the witness."

"It means that the captain threatened to file charges against these men if they incriminated him," Mulcahy declared.

"It means nothing of the kind," Toman shouted. "The captain simply told the witnesses to tell the truth. I would have done the same thing."

"Are you a kleagle?" Ald. L. B. Anderson asked Ald. Toman.

Going Too Far.

"I don't give a damn for all the kleagles in the world," Toman retorted, adding: "But when you damn a man for telling his men to tell the truth you are going too far."

"We'll have no more interruptions from Gees who are not members of the committee," Mulcahy announced. "That includes Toman."

William Wrenn, who with Albert E. White and Creighton made an afternoon's quota of witnesses, was asked by Ald. Walkowiak if he were "shielding any one."

"No, I'm not shielding any one and, on the other hand, I'm not going to accuse anybody," Wrenn replied. "I'm going to tell the truth."

Basis of Suspicions.

Mr. Creighton, and Wrenn testified that they had no evidence to prove that Capt. Hinds and Firemen Peterson, Goedicke and Green were "Klansmen." Their suspicions, they said, were based on the number of men who went to the engine house to call on them, newspaper reports and neighborhood gossip. Goedicke, two witnesses said, declared he was not a member of the klan, pointing to the fact that he was born in Poland as proof that he would be ineligible for membership.

Ald. Mulcahy said that statements made by Lieut. White are in direct conflict with assertions attributed to Lieutenant by Battalion Chief Kinsella in his testimony before the committee on Thursday, and announced that the two officers will be given a chance to face each other before the aldermen next week.

Mrs. Laura A. Cox, on trial before the civil service board on charges of insubordination, praised the Ku Klux Klan, which she boosted it as a praiseworthy organization at nurses' meetings, according to Dr. Jacob J. Mendelsohn, a physician at the Wabash avenue dispensary, to which Mrs. Cox was assigned as a nurse before her suspension. He accused Mrs. Cox of using abusive language and charged that she spoke "against" foreigners, Catholics, Jews, Christian Scientists, and Negroes. The trial will be resumed Tuesday morning.

Fireman W. H. Green, who was suspended as a member of the fire department because he was a klansman, has submitted his resignation from the force to Fire Commissioner Cullerton. Acceptance of the resignation was ordered by "Imperial Wizard of Klan No. 1."

Funeral Service Today for Youth Accidentally Shot

Everett Baker, 17 year old Oak Park high school student, who was shot accidentally and killed by his chum, Wilbur W. Pyott Jr., son of the former president of the village, will be buried this afternoon in Forest Home cemetery. Six former classmates will act as pallbearers, while the honorary pallbearers include sixteen more high school students. Young Pyott is prostrated as a result of the accident which occurred while the boys were hunting, and will not be able to attend the services.

KLASS VICTIM

Estelle Sommers, killed by car driven by Morris Eller's chauffeur.

Efforts of friends of Abe Klass, chauffeur for Morris Eller, sanitary district trustee, to effect a monetary settlement of the dispute over Klass' responsibility for the death of Miss Blanche Sommer have been repulsed, according to John Sommer, brother of the dead girl and a manufacturing tailor at 40 North Wells street.

Sommer, with a sister, Miss Estelle Sommer, appeared before First Assistant State's Attorney Edgar Jonas on Thursday seeking a grand jury probe into the circumstances of Klass' exoneration of criminal responsibility in the deaths of two persons struck by the Eller car.

AL WOODS BUYS PLANTERS HOTEL AND COLUMBIA

New Theater to Cost $1,000,000.

BY AL CHASE.

A. H. Woods some time ago declared he was going to have another Chicago playhouse. As Al Woods is one of the few New York managers who has followed this announcement—a device worn threadbare by press agents—with definite action, the Rialto has been waiting for a story.

Yesterday he announced through Lou M. Houseman, his Chicago representative, that he had bought the Planters hotel and Columbia theater property on Clark, just north of Madison, which gives him three local playhouses. He already had the Woods and Apollo.

Theater Cost $1,000,000.

No price was given out by Frederick J. Tucker of Willoughby & Co., who negotiated the sale, but Architect J. E. O. Pridmore, who designed the building, said it couldn't be reproduced today for less than $1,000,000.

A second interesting angle to the sale is the announcement that the Chicago Gayety Theater company, the seller, will erect a new Columbia burlesque house, to seat 2,400, about twice as large as the present theater. Several loop sites near Madison and Clark are under consideration. Mr. Pridmore will design a new Columbia to open next fall.

Take Possession in May.

Mr. Woods will take possession next May and at once spend approximately $175,000 in remodeling, decorating, and building a new entrance. He will open next fall with high class legitimate productions. Mr. Woods now has three New York playhouses, has an interest in one in Boston, and intends building in Philadelphia and Detroit.

Identifies Slain Bandit as Son, Charles Stemm

Mrs. Johanna Meyer, 1509 South 61st avenue, Cicero, yesterday identified the body of the bandit suspect shot by Policeman Maurice Cronin Wednesday night in the Metropolitan West Side elevated station as that of her son, Charles Stemm, 30, a taxicab driver.

PUBLIC OFFERED $60,000,000 IN ARMOUR STOCK

7 Per Cent Preferred on Sale Next Tuesday.

BY O. A. MATHER.

Final preparations for public offering of the new securities of Armour & Co. of Delaware, the newly organized subsidiary of Armor & Co. of Illinois, were made yesterday. It is intended to offer $60,000,000 of 7 per cent preferred stock next Tuesday at $99 a share. The banking syndicate which is handling the financing reported a heavy demand from dealers for the stock. It is intended to offer the $50,000,000 first mortgage 5½ per cent bonds within the next ten days.

The underwriters' sale of the stock was reported to be particularly successful in the middle west. The magnitude of the financing and the large liability undertaken by the underwriters, a commitment aggregating more than $100,000,000, led to the forming of three different syndicates to handle the financing.

Handled by Banks.

Three banking institutions bought the securities from Armour & Co. Then a larger banking group was formed to distribute the issues. Finally, a marketing syndicate was organized to offer the securities to the public.

The present financing has nothing to do with the purchase of Morris & Co. by J. Ogden Armour and consolidation of the two packing companies.

"Armour & Co. are taking measures looking toward the adjustment of their own financial structure, which would be desirable regardless of any merger that may take place," a statement issued by the Chase Securities company explained. "The plan is sufficiently broad and constructive to provide for any future financial requirements of Armour & Co.

Retire Old Paper.

"The company has agreed to retire debentures and debenture notes totaling about $63,00,000 and funds for that purpose will be derived from the sale of stock and bond issues of the Delaware corporation, all the proceeds of which go to Armour & Co. of Illinois.

"The stockholders of the Illinois company are not deprived of any rights. They receive not only all the cash derived from the sale of the Delaware corporation's securities but the debentures and notes of their company are to be paid off and future financial needs provided for, while due to the present financial structure of the Illinois company additional financing was rendered extremely difficult. All common stock of the Delaware corporation will be owned by the Illinois company, which thus retains the equities in the properties turned over to the Delaware corporation."

REALTOR DIES UNDER GAS IN DENTAL CHAIR

Despite the application of oxygen and artificial respiration, Raymond G. Kirmaier, 28 years old, 4907 North Kildare avenue, a member of the real estate firm of Beesley & Kirmaier, 4218 Irving Park boulevard, died under a gas anæsthetic yesterday in the offices of Dr. Frank J. Bernard, dental extraction specialist, in the Marshall Field Annex building, 25 East Washington street.

Kirmaier had gone there with Dr. Maitland V. Shaver, a dentist with offices at 4221 Irving Park boulevard, to have a tooth pulled. He was given nitrous oxide as an anæsthetic by Dr. Bernard, the operation beginning at about 11 o'clock. When it was noticed that he did not take the gas well oxygen was administered and artificial respiration resorted to until 12:45 o'clock. Dr. William J. Quigley, a physician with offices in the same building, was then called in and pronounced the patient dead. Two trained nurses attended the dentists.

MONEY SAVING IDEAS—NO. 1

That Christmas Check or End of the Year Bonus—Why not make it the beginning of a savings account at this Bank? ¶ Hundreds of depositors used their bonus money to open savings accounts and forge ahead last year. ¶ It's a good way to begin saving money—and we can help you with a plan that will insure steady progress.

One reason our list of 50,000 savings depositors keeps growing is because they find this "about the most convenient bank downtown for a savings account"—just half a block from the "busiest corner in the world"; but never too busy to be friendly and helpful to our savings customers.

1869 UNION TRUST 1923

Savings Department First Floor—Open Till 8 p. m. Saturdays

UNION TRUST COMPANY

Madison and Dearborn Streets · Chicago

Offering the Seven Essentials of a Banking Home

Safety Spirit Experience Caliber
Convenience Completeness Prestige

Cuticura Talcum Soothes And Cools

After a warm bath with Cuticura Soap there is nothing more refreshing for baby's tender skin than Cuticura Talcum. If his skin is red, rough or irritated, anoint with Cuticura Ointment to soothe and heal. They are ideal for all toilet uses.

DANCE —IN— THE TENT
MADISON and LAWRENCE
OPENS TONIGHT

YOUR SATISFACTION'S GUARANTEED HERE

25% more value for $50

MORE STYLE, TOO

EXTRA value at this time of the year isn't so unusual. But 25% more value and advance style—you know how different that is

Hart Schaffner & Marx overcoats
Silk lined or 2-trouser suits at

$50

$60, $65 Hart Schaffner & Marx coats for women $45

Cheery, big overcoats; suits with 2 trousers $35

Maurice L Rothschild

Money cheerfully refunded

GOOD CLOTHES

Southwest corner Jackson and State

Chicago Minneapolis St. Paul

HEYDLER, LANDIS WILL HOLD COURT ON BENTON CASE

BY IRVING VAUGHAN.

Prospects for the return of Pitcher "Rube" Benton to the National league are extremely remote. With the veteran southpaw already barred from the American league and the Cincinnati club ready to purchase him from St. Paul, President John Heydler of the National circuit took a hand in the controversy last night by terming the pitcher an "undesirable" and indicating his reenry into the parent major would not be permitted.

JOHN HEYDLER. [TRIBUNE Photo.]

Commissioner K. M. Land's also entered the dispute actively yesterday when he admitted he had been investigating Benton's past. It was learned that during the recent joint meetings in New York he was given the papers covering the Herzog-Benton controversy of 1919, but this is only of secondary importance, the chief blot on Benton's record being that he is alleged to have had prior knowledge of the outcome of the world series of 1919 and bet money accordingly instead of carrying his information to the baseball authorities.

Reds May Cancel Deal.

In his statement on the case Heydler stressed the point that he did not believe the deal between Cincinnati and St. Paul involving Benton had been closed. He also said he felt confident that it would not be consummated if the Cincinnati club is advised that a majority of the league clubs do not favor Benton's return.

A mail vote of the clubs will be taken if President Herrmann of the Reds persists in keeping the player. Heydler's hint, however, that Benton is not wanted is construed as a polite request to Cincinnati.

Benton's prospective return to the National and the fact that the American league had barred him were given wide discussion at the joint meetings, and a poll of opinion showed the majority of the magnates were convinced the pitcher was undesirable. Herrmann had full knowledge of other owners' attitude.

Hinges on Cub-Giant Game.

Benton's controversy with Herzog over an alleged bribe offer by the latter to throw a Cubs-Giants game here in 1919 was directly responsible for bringing to light the alleged fact that Rube knew something about the world's series that fall. Benton made his charges the following summer, and Herzog immediately countered with affidavits by Art Wilson and Tony Boeckel of the Braves. These players subscribed to the fact that they had heard Benton boast of his knowledge of the series and winnings on bets.

The differences between the players were investigated by the National league. During the investigation Benton told President Heydler in New York that he had won $1,500 by betting on the series. Later he went before the Cook County grand jury that returned indictments against the "Black Sox" and stated the amount he won was about $20.

No Charges Ever Made.

The upshot of the Herzog-Benton squabble was that the former passed quietly out of the league by unconditional release. No charges against them were made. The supposition was that the magnates had a "gentlemen's agreement" to refuse the southpaw employment.

If the National league goes through with the barring of the player, any action Commissioner Landis may take will have no bearing on the case so far as the majors are concerned. If the commissioner finds in favor of the player, however, he will be eligible for minor league jobs.

STATUS WITH ST. PAUL

St. Paul, Minn., Dec. 29.—[Special.]—John W. Norton, president of the St. Paul Baseball club, said this afternoon that the deal for the transfer of Benton to Cincinnati was being held up pending a vote of National league club owners as to whether it would be advisable to permit Benton to reënter the National league.

Norton asserted he believed Benton had convinced Commissioner Landis of his innocence.

"If Benton is guilty, he should be barred from all leagues," he said. "I think when Commissioner Landis concludes his investigation, it will be found that Benton is not guilty. If he is cleared of the charges, he will be welcomed back in the association."

FARM AND GARDEN BY FRANK RIDGWAY

CAN HONEY BEES BE SAFELY FED IN WINTER?

AFTER all advice that beekeepers hear and read about feeding bees in winter they must use their own good judgment, for even the best of authorities disagree on the advisability of disturbing the bees during the coldest part of winter—in December, January, February, and March.

Some authorities warn beemen not to disturb bees from the last week in November until about the last week in March in this section of the country. They urge them to provide all the feed the bees will need during the winter months before cold weather sets in. This is the ideal way to handle bees, but practical beekeepers often find it necessary to feed colonies in winter because they have either been neglected early in the season or the owner is unable to predict a long and extremely cold witner.

W. J. Baerg, an apiculturist at Kansas university, says that as a rule bees do not freeze to death but starve to death, and that when it is necessary they may be fed in winter. Use honey or sugar dissolved in water for winter feeding. Dissolve two parts of sugar in one part of water by heating it and add an ounce of tartaric acid to every forty or sixty pounds of sugar used.

NOTE—Write a note to the "Farm and Garden" department of The Tribune telling what experience you have had in the feeding of bees in winter.

SMITTY—HE'S SO GENEROUS!

IN the WAKE of the NEWS

EARLIER CHICAGO.

DEAR Harvey: In the old days of the Palmer house, when Potter Palmer was active in the management, Bob Mann, night clerk, was known to practically every traveling man who made Chicago, and he had a host of friends.

One night in the '90s a drummer came in, pretty well lighted up, and caused a near riot until Mann sent him to bed under guard of "Mike the Horse," his night porter.

Next day the guest whose celebration had been cut short stopped Potter Palmer in the lobby and said, "I think you should get a new night clerk. Bob is not a fit man for this place."

Mr. Palmer asked what had happened, then replied, "I don't think Bob is a good night clerk, either," at which the convivial guest swelled up until Mr. Palmer added, "If he had been he would have had you arrested for disorderly conduct. I'll speak to him about his laxity." W. O. C.

* *

On the Stage.

In days gone by,
I used to cry,
To see the villain knife his wife.

But now I only heave a sigh,
Because I know that by and by
There'll be another wife to knife.
W. H. K.

* *

When I Was a Kid I Thought—

That alimony was a by-product of alum. C. M. C.

* *

What's Up Now?

(Adv. in Alma, Mich., Record.).

I have a client for twelve second-hand full dress suits, also could use some golf sticks.

Geo. E. Sharrar, Madison, Mich.

* *

We'll Speak to Gamabel.

An inquiring Wakelet wants to know why the United States (Jefferson) $2 bill, with its horse-drawn street cars, cabs, and gigs, and women with full skirts down to the ground and men wearing stovepipe hats, should not be brought up to date. J. O. M.

* *

This Wake Is *Conducted by*
Harvey T. Woodruff. *Help! Help!*

* *

Height of Affluence.

My idea of the Height of Affluence is being called to take care of a very wealthy patient at the Sisson whose wife treats me as a maid, has the habit of gargling her soup, and frequently remarks, "He ain't got no temperature now, has he?" Trained Nurse.

* *

We Dunno.

Dear Harvey: Why don't the managers of theaters in Chicago give the street addresses of their show houses in their advertisements, as they do in New York? We out-of-town patrons do not know the locations. Is Chicago so small every one is supposed to know all places of amusement? A. H.

* *

Incidentally, you soon will be unable to buy any theater tickets of scalpers—unless you have the price.

Room to Let.

My love, she sent me far away,
A woman's whim, but I was a fool
Who knew not a woman's "yes" means "no,"
And a "no" means "yes," and a "go" means "stay"—
And oh, what a time I've had!

I've sailed the seas and I've roamed the land,
But a room in my heart I had kept,
And after a drunk (well, the men understand)
My brow would be soothed by her cool white hand,
And I guess that at times I've wept.

After years I went back to the little town,
And a week in that dump I spent.
She's been married for long to a plumber named Brown;
Has a roller, six kids, and a helluva frown.
Now that room in my heart is for rent.
Blots.

* *

The Old Fashioned Boy.

Say, Harve, in view of recent discussion, may I not enter the picture to ask what has become of The Old Fashioned Boy? Look at this:

Are Sen.

* *

Worst Joke I Ever Heard.

"As a youth I traveled more than any boy I know."

"How was that?"

"Worked on a merry-go-round."

Mush.

* *

Do You Remember Way Back When:

Twenty-eight aldermen of Chicago owned or were interested in saloons?—J. P. T.

DUNDEE BEATS O'BRIEN IN BOUT

Milwaukee, Wis., Dec. 29.—[Special.]—Johnny Dundee, behaving like a jumping jack, and Tommy O'Brien, acting like a drunken sailor, danced, hop, skipped, and jumped, hitting each other now and then, for a merry whirl of ten rounds before a house of 4,000 booing fans here tonight.

TILDEN RETURNS TO NET WITH OLD SKILL

Philadelphia, Pa., Dec. 29.—[Special.]—Greatly surprised and pleased, William T. Tilden today played the first tennis in which he has engaged since the amputation of portions of the middle finger on his playing hand. He took part in a short workout at Second Regiment armory in preparation for his exhibition matches in Chicago on Jan. 5 and 6.

The surprise was occasioned by the fact that he was able to play so well against Carl Fischer and Sandy Wiener. "I feel greatly encouraged after my first tryout," Tilden declared. "I can grip my racquet far better and hit with much more power and precision than I believed I could be doing by spring. Of course, it is going to take several weeks of practice for me to determine exactly how much I have lost and how much of my former stuff I will be able to regain."

Tilden's finger has healed far more rapidly than either he or the attending physicians believed possible. His famous backhand zipped an inch above the net into his opponent's court.

At first Tilden was worried because he was not able to get over his terrific sweeping forehand drive. After a time he discovered it was not because of the loss of a part of his finger, but because he had developed a blister on his hand.

FRANCIS HUNTER COMING

Francis T. Hunter, the young New Yorker whose work at different times has featured important eastern tourneys, will accompany the party of net stars who are to appear in exhibition matches Jan. 5 and 6 at the Drake hotel here. Sam Hardy, Vinny Richards, Howard Voshell, and Hunter will leave New York Jan. 4, pick up Bill Tilden at Philadelphia, and arrive here Friday morning.

Hunter, present national indoor singles champion, will make his first bow to a Chicago audience and is scheduled to oppose Vinny Richards, former indoor title holder, in one of the singles engagements.

Richards and Tilden, national doubles champions, will be paired against Voshell and Hunter in the doubles. Any question as to Tilden's appearance here was removed by the announcement by Mercer Beasley, tennis professional at the Drake, who was largely instrumental in landing the exhibition matches, that the big champion assured him of his coming in a long distance telephone conversation last night.

Tickets will be placed on sale this morning at the Drake, Blackstone, and at Spaulding's.

VILLA WINS OVER MARTIN IN FAST BOUT AT GOTHAM

New York, Dec. 29.—[Special.]—Pancho Villa, the flyweight champion of America, earned a decision over Terry Martin of Providence, R. I., at the end of fifteen rounds in Madison Square Garden tonight. Villa ripped and tore at Martin with a sustained attack which almost swept the Rhode Islander out of the ring. In eagerness for a knockout, Pancho missed many a desperate try for a finishing punch.

In the second round Villa jarred Martin with a left hook to the chin, but Terry was up in an instant after going down with one glove on the floor. The Italian showed plenty of good fighting grit, but his punches did not seem to carry much sting. He landed often enough.

In the fourth round Martin sent home some clever shots to Pancho's face and in the tenth and twelfth he again held his own. The rest were Villa's.

When the officials gave the Filipino the verdict there was a roar of disapproval from many sections of the house, but the verdict was a just one. Fully 12,000 fans attended. Villa weighed 111 and Martin 115¼. Patsy Haley refereed.

KENOSHA SEEKS FLANNIGAN AND BURMAN FOR GO

Promoter John Wagner of Kenosha is after a match between Joe Burman, local bantamweight, and Patsy Flannigan, the crack St. Louis 118 pounder who has shown to good advantage in all of his bouts here. Burman has started light training at the Arcade, while Patsy is resting a cut lip and bruised ear.

Sammy Mandell, Rockford featherweight, who meets Frankie Garcia of Los Angeles on the Commodore Friday night, is due in town this afternoon to take up training at the Arcade. Garcia is here working like a Trojan for the contest.

Mickey Perkins, Ohio welterweight, will wind up his training this afternoon and leave for Louisville tonight. Perkins tackles Jack Rauch in a twelve round no decision bout.

CRIQUI SIGNS FOR GO.

New York, Dec. 20.—Tom O'Rourke, New York promoter, announced last night he had received word that Eugene Criqui, European featherweight champion, had accepted terms for a world's championship match at the Polo grounds December 29 with Johnny Kilbane. Kilbane already has signed. Criqui's acceptance, O'Rourke said, meant he would receive an option of $25,000, or 20 per cent of the gate.

NOTES OF THE CUE ROOMS.

Boise beat B. J. O'Brien [65], 75 to 62, in the pocket billiard tournament at Foley's.

LEADS CITY RACE

BERT TREDICK.

Tredick regained undisputed lead in the Chicago Three Cushion league last night by defeating Magnus, 47 to 34, at the Radio room, while Augie Kieckhefer, who was tied with Tredick for the lead, was defeated, 50 to 44, by Le Gros at Kieckhefer's room. Kenney, also tied for the lead, did not play. Le Gros went out in sixty-three innings, with a high run of 5 against Kieckhefer. Augie's best run was a 4. Henry won his macth with Foster at Leffingwell's, 44 to 24, in seventy-eight innings. Foster ran a 5 and Henry 4.

DAWSON TOPS FIELD OF INDOOR GOLFERS

(Picture on back page.)

John Dawson, champion of the Green Valley Country club, an eleventh hour entry, topped the field of approximately 175 players who competed in the handicap indoor tournament, which finished yesterday at the Hub indoor school.

Under the system of scoring devised by Professionals MacDonald and Guild, Dawson registered a gross total of 59, nosing out Dewey Weber of Edgewood, who registered 58 on the first day. Weber, who played from the plus 3 mark, had a net of 61. Dawson, who was on the 1 mark, notched 60.

Two Detroiters landed the first two positions in the net column, R. D. Cameron getting 57—12—69, and Jack Barr, 56—9—65.

Among the notables who finished well up yesterday were Walter Crowe of Briergate, Cook county champion, with 47—3—50, and Burdette Ford of Midlothian, western intercollegiate champion, 50—1—51. Only one player sank all three putts, E. E. Bones of Jackson park boling from 4, 6 and 10 feet.

The tournament was a success and MacDonald and Guild were congratulated for having evolved a system of play and handicapping whereby it is possible to give golfers a satisfactory indoor test.

Lloyd Gullickson, twice holder of the city amateur golf championship, and now professional at Kishwaukee, is the father of a seven pound girl born Dec. 27, at the German Deaconess hospital.

A STARR BEST

FOR *formal wear*, men's silk hats in correct proportions

$10

Men's White Kid Gloves, $1.75 to $2.50
Men's Full Dress Ties, $1.00
Dress Sets, $5.00 to $15.00
Dress Shirts, $3.50 to $8.50

NORTHEAST CORNER RANDOLPH AND WABASH

PAY OFF PIN MONEY TO WINNERS TONIGHT

The list of prize winners in the singles and all-events of the city association bowling tournament just closed at Schuenemann's Logan Square alleys, has been announced. Prizes will be awarded tonight when a team sweepstakes event opens with a list of twenty-four teams. Winners are asked to be on hand early. The singles winners:

INDIVIDUALS EVENT.

	Score.	Prize.
1. J. Arzenbright	699	$85.00
2. Harry Steers	696	75.00
3. Fred Becker	677	70.00
4. G. Angsman	655	65.00
5. T. Raphrus	663	57.50
6. J. Weber	663	57.50
7. Frank Shaw	663	57.50
8. E. Brennan	649	45.00
9. Ed Judy	648	45.00
10. Leo Bunning	648	35.00
11. W. Schweck	648	35.00
12. A. Weber	645	25.00
13. P. Butler	644	24.00
14. C. Black	643	23.00
15. Louis Wolsieffer	640	21.00
16. C. Bork	640	21.00
17. F. Heller	639	19.00
18. Frank Kafora	638	18.00
19. Sykes Thoma	637	17.00
20. Jule Lellinger	636	16.00
21. Vic Norman	635	15.00
22. A. Bork	634	13.50
23. C. Kral	634	13.50
24. J. Love	633	11.50
25. A. Witkowski	633	11.50
26. W. Ollerman	632	10.00
27. A. Waicher	632	10.00
28. A. Raddall	632	10.00
29. A. Sharp	630	9.00
30. E. Youngdahl	630	9.00
31. H. Hurlestone	630	9.00
32. B. Jones	629	9.00
33. B. Brusko	627	9.00
35. F. Karthetser	626	9.00
37. A. Gerstein	626	9.00
38. H. Mueller	625	8.40
39. J. Kamba	625	8.40
40. C. Bigge	625	8.40
41. J. Bugee	625	8.40
42. W. Gabel	625	8.40
43. N. Zender	624	8.00
44. Ar Wilson	624	8.00
45. O. Krueger	623	8.00
46. W. Eggers	623	8.00
47. Harry Omsberg	622	8.00
48. S. Meyers	621	8.00
49. A. Davies	620	8.00
50. R. Baydl	619	8.00

ALL-EVENTS WINNERS.

1. P. Butler	1,872	$40.00
2. J. Lellinger	1,866	30.00
3. W. Ollerman	1,855	25.00
4. J. Argenbright	1,852	20.00
5. H. Steers	1,832	19.00
6. A. Nielson	1,824	18.00
7. F. Heller	1,824	17.00
8. J. Heinzels	1,815	16.00
9. R. Reisele	1,814	15.00
10. J. Steen	1,812	14.50
11. R. Holmberg	1,812	14.50
12. C. Kral	1,805	14.00

The sixth annual bowling tournament of teams composed of two brothers will open on the Bensinger Randolph alleys Sunday, Jan. 7. Fourteen squads of ten teams each are expected to compete. Match play will be at three games, total pins to score.

Lou Talaber Wins 6 Round Mat Bout with Mike Nestor

Lou Talaber, who is hot on the trail of Johnny Meyers, claimant of the middleweight wrestling title, won a decision over Mike Nestor in six rounds of mat work at the Star and Garter last night.

Nestor outweighed Talaber at least fifteen pounds and his great strength saved him on many occasions. The nearest to a fall occurred in the fifth round when Talaber clamped on a double toe hold, but finally Mike squirmed to the edge of the mat.

In the opening three round affair, Paul Prehn, wrestling instructor at the University of Illinois, won the decision over Abe Caplan.

"Out of My Way!"

I am in a hurry! TODAY is the LAST day at RICHARD'S to get

$45 to $65 L System Suits and O'Coats

for only

$33

SALE ENDS TONIGHT

Richard's CLOTHES

3rd Floor North American Building

N. W. Corner State and Monroe

OPEN TONIGHT TILL 9

HIRAM JOHNSON'S SON WILL REFEREE MORAN BOUT IN PARIS TODAY

[Chicago Tribune Foreign News Service.]

PARIS, Dec. 29.—McNeal Johnson, son of Hiram Johnson of California, tonight was accepted as referee for the Moran-Nilles bout tomorrow. Mr. Johnson and his wife are here in association with A. Kingsley Macomber of Los Angeles in picking up a string of racehorses for a revival of racing in California. Nilles is a favorite by 6 to 5.

TRIBUNE DECISIONS

Decisions of Tribune boxing representatives are:

At New York—Pancho Villa beat Terry Martin [15]. Babe Herman beat Hughey Hotchison [12].

At Milwaukee—Johnny Dundee beat Tommy O'Brien [10]. Jack Zivkie knocked out Tommy Neary [6]. Harry Kahn knocked out Al Laflame [3]. Billy Bunch beat Eddie Joers [4].

At New Orleans—Johnny Kelsler and Joe Matranga fought draw [15]. Al Pettingill beat Monk Kelly, [6]. Sam Pizzotallo beat Charles Rodrigues [6].

At Superior, Wis.—Red Blanchard and Artie Shiers, draw [10]; Johnny Sirtke knocked out Jimmy O'Connell [1]; Dago Joe Oana knocked out Billy Haiscricha [3].

At Birmingham, Ala.—Young Stribling stopped Jack Denham [6].

At Atchison, Kas.—Jeff Smith beat Billy Britton [12].

RIVERVIEW ROLLER RACES.

Rudolph Windisch, Avona A. A., last night won the three mile amateur roller race at Riverview rink. Anthony Newa, Riverview, was second and Joe Lanke, Maplewood Orioles, third. This trio of racers lapped the field and finished in 9:01 2-5. Joe Laurey won the two mile professional race, with De Long second, in 5:56. In the one mile series amateur, Johnny Witt of Marmon A. C. was first in 3:02.

RUN TRIAL HEATS OF SCHOOLBOY ICE RACES JAN. 13

Final plans for the staging of the city-wide skating tournament for schoolboy and playgrounds skaters were laid at a meeting of the mayor's executive committee yesterday. The preliminary tournaments start on Jan. 13, when the high school tournament will be run off. The individual playground meets also will be run off on this date, with the district meets on Jan. 20. The final races, bringing together the stars of the district meets, will be staged on Jan. 27.

LEO SCHUENEMANN [TRIBUNE Photo.]

Course in Lincoln Park.

The high school tournament will be held in Lincoln park, Director E. C. Delaporte stated yesterday. Following this tournament the skaters will turn to the playground meets to qualify for the city-wide races.

The list of events for the city-wide meet was approved yesterday by the committee. The list follows:

220 yards, boys under 15; 440 yards, boys under 17; 880 yards, boys under 19; 1 mile open, no age limit; 1 mile open relay, four men; 1 mile, junior relay, limited to boys under 17, four men; 220 yards, girls under 15; 440 yards, girls, open, no age limit.

Business Men Enthusiastic.

Three business men's associations of the northwest side yesterday indorsed the tournament. H. J. Scheffner and Fred W. Popp speaking for the Logan Square Business Men's association, President Paul M. Sommer for the Fullerton avenue business men, and Mannye Mossler, president, for the West North avenue business men. Leo Schuenemann also is a strong booster of the national races at Logan Square.

Only the leading skaters of the country will be permitted to compete.

TUG WILSON OF DRAKE TO WED COLLEGE MATE

Des Moines, Ia., Dec. 29.—Kenneth [Tug] Wilson, athletic director at Drake university, will be married next Monday to Miss Dorothy Shade of Bloomington, Ill., at that city, it was announced today. The wedding follows a campus romance when the two were students at the state university of Illinois.

STRANGLER THROWS TURNER.

San Francisco, Cal., Dec. 29.—Ed "Strangler" Lewis, champion heavyweight wrestler, won a wrestling match here tonight from Jack Turner of Texas in straight falls.

Woods and Waters BY BOB BECKER

THE PASSING OF THE PASSENGER PIGEON.

AT irregular intervals there is popping up a report that a passenger pigeon has been observed or shot, and the museums and scientists immediately get busy in an effort to get verification.

The reason for this activity is that this wonderful bird, which once existed in the United States in countless thousands, now is considered extinct. Ever since 1899 has there been an undeniable record of the actual capture of one. By a singular coincidence two specimens were taken Sept. 14 of that year and that is the last verified record of the great pigeon.

We can't remember ever having seen a live passenger pigeon. But there are many men alive today who used to see them in large flocks. So many in fact, that you can't help but wonder how these birds could so completely and quickly be wiped off the face of the earth.

We were talking with Ben Bush of Kalamazoo the other day, and he spoke of seeing these pigeons in Michigan when they were so numerous that they swept like clouds over the landscape.

According to the records of ornithologists, the last nesting of any importance was in the year 1881. At the time the nest was considered only of moderate size, a matter of 4 miles long, perhaps. Fifteen years before that there was one passenger pigeon nesting site that was some 28 miles long and three or four wide. It is almost inconceivable that they are gone today.

Silver Skates Derby

Please enter me in The Chicago Tribune Silver Skates Derby, to be held at Garfield Park, Jan. 21.

☐ Girls' Junior.
☐ Girls' Senior.
☐ Boys' Junior.
☐ Boys' Intermediate.
☐ Boys' Senior.

Name .....

.....

Age .....

Address .....

.....

Club .....

.....

Place cross in square opposite race you wish to enter. Entries close on Jan. 14 with Walter Eckersall, Sporting Department.

RESORTS—FOREIGN Ocean Travel.

Come to Quebec and Montreal *on "The Canadian"*

A fast, comfortable daily train—everything Canadian Pacific standard—none better. Latest departure from Chicago, 12th St. Station, 5:40 P. M. daily—earliest arrival Montreal 5:40 P. M. following day.

For Winter Sports and Hospitality

Turn dull winter into a time of delight. Visit the quaint Old World City of Quebec. Stop at the Chateau Frontenac, where good cheer and a warm welcome await you. Where skiing, skating, tobogganing are right at your door. Or make your winter vacation headquarters at the Place Viger Hotel, in Montreal. Visit Old French Canada in the winter and come home feeling "fit as a fiddle."

For descriptive literature, fares, reservations and complete information, kindly call, phone or write

Canadian Pacific Ticket Office
140 S. Clark St.—Near Adams—Chicago
Tom Wall, General Agent Passenger Department, Phone State 5600

RESORTS—FOREIGN Ocean Travel.

SEATTLE TO THE ORIENT on U.S. Government Ships

Over the Short Northern Route

Yokohama, Kobe (Hiogo), Shanghai, Hong Kong. Manila in connection. Attractive rates, providing unexcelled American food, service, comfort. Sailings from Pier B, Smith's Cove Terminal, Seattle, Wash.

President McKinley . . . . Jan. 3
President Jackson . . . . Jan. 14
President Jefferson . . . . Jan. 26
President Grant . . . . Feb. 7
President Madison . . . . Feb. 19

And every 12 days thereafter

For descriptive booklet address local agent or
The ADMIRAL ORIENTAL LINE
77 State St., B'k'n. Cor. Fed. Bonding Co. 2234
Fifth Ave., N. Y. Cor. Broadway 9720
333 West Adams St., Chicago, Ill. Randolph 7720
Managing Operators for
U. S. SHIPPING BOARD

HOLLAND AMERICA LINE
NEW YORK TO ROTTERDAM
Via Plymouth, Boulogne-Sur-Mer

Noordam	Jan. 6	Feb. 10	Mar. 17
Veendam (new)	Jan. 20	Feb. 24	Mar. 31
Rotterdam	Jan. 27	Mar. 3	Apr.
New Amsterdam	Feb. 17	Mar. 24	Apr. 28
Veendam (new)	Apr. 14	May 19	Jun. 23

Passenger Office, 1238 N. La Salle St., Chicago

THE GREAT WHITE LINERS
North American and South American
TWO SAILINGS EACH WEEK to Buffalo and return during SUMMER SAILINGS 1923.

CLARK'S 3rd CRUISE
From New York, January 22, 1923
From San Francisco, Feb. 10, 1923
ROUND THE WORLD
S.S. "Empress of France" 18,481 gross tons
Clark is the only Tourist Agent who has ever run a Cruise Around the World by chartered steamer.
4 MONTHS. Vacancies from $1,500 up
Including Hotels, Drives, Guides, Fees, etc.
CLARK'S 19th CRUISE, FEB. 3, 1923
TO THE MEDITERRANEAN
By Specially Chartered, Superluxe S. S. "EMPRESS of SCOTLAND" formerly "Kaiserin Auguste Victoria," all forward, Cr. 25,000 gross tons
63 DAYS Cruise, Vacancies from $900 up: 19 days in Egypt and Palestine Seats, Athens, Rome, etc.
Mediterranean Summer Cruise
91 day cruise, $600 up first, including shore excursions. Leave July 21 by specially chartered White Star Liner Baltic 25,000 tons. Rome, Athens, Constantinople visits specially featured. UNIVERSITY EXTENSION and other good tours to Europe under utmost reasonable rates.
Frank C. Clark, Times Bldg., N. Y.
Scott's General Travel Agency, 142 So. Dearb. St.
A. O. D'Ooge Agency, 105 W. Monroe St.
Rand-McNally Agency, 48 E. Harrison St.
T. & T. Tours Co., 48 E. Jackson Blvd.

RESORTS—FOREIGN Ocean Travel.

NEW YORK to EUROPE on U.S. Government Ships

Sailings from Piers 3 and 4, Hoboken

To Plymouth—Cherbourg—Southampton		
President Roosevelt	Dec. 30	Feb. 10
President Arthur		Feb. 17
President Fillmore		Feb. 24
America	Jan. 20	Mar. 3
President Harding	Jan. 27	Mar. 10
George Washington	Feb. 3	Mar. 17
To Cobh (Queenstown)—Plymouth—Cherbourg—London		
President Adams	Jan. 17	Feb. 21
President Polk	Jan. 31	Mar. 7
To Plymouth—Cherbourg—London		
President Monroe	Jan. 10	Feb. 14
President Van Buren	Jan. 31	Feb. 28
President Garfield	Feb. 7	Mar. 14

United States Lines
Moore & McCormack Co. Inc.
Roosevelt Steamship Co. Inc.
45 Broadway, New York
110 So. Dearborn St., Chicago
92 State St., Boston, Mass.
Managing Operators for
U. S. SHIPPING BOARD
For Booklet Address U. S. Lines
45 Broadway, New York

CLARK'S 3rd CRUISE
From New York, January 22, 1923
From San Francisco, Feb. 10, 1923
ROUND THE WORLD
S.S. "Empress of France" 18,481 gross tons
Clark is the only Tourist Agent who has ever run a Cruise Around the World by chartered steamer.
4 MONTHS. Vacancies from $1,500 up
Including Hotels, Drives, Guides, Fees, etc.
CLARK'S 19th CRUISE, FEB. 3, 1923
TO THE MEDITERRANEAN
By Specially Chartered, Superluxe S. S. "EMPRESS of SCOTLAND" formerly "Kaiserin Auguste Victoria," all forward, Cr. 25,000 gross tons
63 DAYS Cruise, Vacancies from $900 up: 19 days in Egypt and Palestine Seats, Athens, Rome, etc.
Mediterranean Summer Cruise
91 day cruise, $600 up first, including shore excursions. Leave July 21 by specially chartered White Star Liner Baltic 25,000 tons. Rome, Athens, Constantinople visits specially featured. UNIVERSITY EXTENSION and other good tours to Europe under utmost reasonable rates.
Frank C. Clark, Times Bldg., N. Y.
Scott's General Travel Agency, 142 So. Dearb. St.
A. O. D'Ooge Agency, 105 W. Monroe St.
Rand-McNally Agency, 48 E. Harrison St.
T. & T. Tours Co., 48 E. Jackson Blvd.

AUSTRALIA
HONOLULU, SUVA, NEW ZEALAND
The Well Equipped Royal Mail Steamers
NIAGARA (20,000 tons)....Jan. 20 Mar. 20
MAKURA (13,000 tons)....Feb. 23 Apr. 27
Sail from Vancouver, B. C.
For fares, apply Can. Pacific Railway, 140 So. Clark St., Chicago, or to Canadian Australian Line, Beach Building, 341 Hastings St., West Vancouver, B. C.

AUSTRALIA
NEW ZEALAND — SOUTH SEAS
Via Tahiti and Raratonga. Mail passenger service from San Francisco every 28 days. Special South Seas-Australasia Tour. $2565 first class, round trip. Send for booklet. UNION S. S. CO. OF NEW ZEALAND, 230 California Street, San Francisco. J. P. Robinson, 111 W. Jackson Blvd., Chas. Cook & Son, 132 S. Dearborn St.

RESORTS—FOREIGN Ocean Travel.

NEW YORK to EUROPE on U.S. Government Ships

Sailings from Piers 3 and 4, Hoboken

To Plymouth—Cherbourg—Southampton		
President Roosevelt	Dec. 30	Feb. 10
President Arthur		Feb. 17
President Fillmore		Feb. 24
America	Jan. 20	Mar. 3
President Harding	Jan. 27	Mar. 10
George Washington	Feb. 3	Mar. 17
To Cobh (Queenstown)—Plymouth—Cherbourg—London		
President Adams	Jan. 17	Feb. 21
President Polk	Jan. 31	Mar. 7
To Plymouth—Cherbourg—London		
President Monroe	Jan. 10	Feb. 14
President Van Buren	Jan. 31	Feb. 28
President Garfield	Feb. 7	Mar. 14

United States Lines
Moore & McCormack Co. Inc.
Roosevelt Steamship Co. Inc.
45 Broadway, New York
110 So. Dearborn St., Chicago
92 State St., Boston, Mass.
Managing Operators for
U. S. SHIPPING BOARD
For Booklet Address U. S. Lines
45 Broadway, New York

ARGEST AND ASTEST MEDITERRANEAN
Oilburner. New De Luxe Steamer
CONTE ROSSO
Special winter cruises to MADEIRA, GIBRALTAR, GENOA, NAPLES, JANUARY 3. Other Sailings to Naples and Genoa Feb. 28, April 7, May 16, June 28.
Lloyd Sabaudo, 312 S. Clark St., Chicago

MENTON. Hotel de Monte MIDI 1st Class. RENOVATED Restaurant. Sea Front. Casino

Scandinavian American Line
DENMARK—NORWAY—SWEDEN
Passenger Office, 27 Whitehall St., N. Y.

RESORTS AND HOTELS

HOTEL PLAZA
On Bay Shore, facing the Ocean Front, Casino on A. C. Pier

MICHIGAN TRANSIT CORP.
DURING 1923 WILL OPERATE A FREIGHT AND PASSENGER SERVICE to all NORTHERN MICHIGAN PORTS

GOODRICH STEAMSHIP LINE
MUSKEGON GRAND HAVEN MILWAUKEE
Fleet Consists of Steel Steamers
Docks: Michigan Avenue and Clark Bridge, foot of Clark St.

HEALTH RESORTS

GRAND VIEW HEALTH RESORT
LESS THAN 2 HOURS FROM CHICAGO
All Buildings Sanitol Finish
MUD BATHS
"NATURE'S CURE"
RHEUMATISM
ECZEMA AND KINDRED SKIN DISEASES
Wonderful Results in Every Case
A Splendid and Interesting Place to Bring Your Guests
For Free Illustrated Booklet Address
WAUKESHA MOOR BATH CO.
WAUKESHA, WISCONSIN
Open All the Year

I. A. C. FIXES INELIGIBILITY OF A. A. U. $10

Joie Ray, champion star of the Illinois Ath

JOIE RAY. [TRIBUNE Photo.]

expense account. Acc... A. A. U. ruling which... porarily ineligible Ray... fore Jan. 1 or run the... manent suspension fro... an amateur.

The club officials ag... fine, with the understa... is to repay later, and... made out for the sum... the monthly budget of... check, according to Ne... has not been received... the National A. A. U. ... Rubien, but the Illino... stated last night that t... bear date prior to Ja... be accepted.

Whether the sending... the club and the prom... pay will be accepted... matter is uncertain.

CHECK NOT R...

New York, Dec. 29.—... Ferris of the Nationa... tonight said Joie Ray'... has not been received... office this afternoon.

ROSS TO M... DICK HOW... FEATUR...

A 440 yard free sty... between the "giants o... world," Norman Ros... A. C. and Richard Ho... of Hyde Park High... the feature of the ... meet to be conducted ... next Thursday. Ross ... both over six feet ta... ing 6 ft. 4 in. and ... tip the beam at ... pounds.

Howell defeated Ros... the annual I. A. C. ... swim, and when Ros... Hyde Parker to a qua... race Howell accepts ... events for men and ... up the program and ... Tricolor club and Ch... contest.

BACKFIRE CAPTAIN IN... AND FIR...

Los Angeles, Cal., D... ing the ten three mile ... angular course in 34:3... ia L., piloted by Garf... troit, today won the ... three day speedboat ... Angeles harbor. Miss ... ownad by Wood, and ... Chapman, was second... Corbutt piloted the M... place in 36:34 and Wi... ished fourth in the ...

L. A. C. FIXES RAY INELIGIBILITY ON A. A. U. $100 FINE

Joie Ray, champion miler and the star of the Illinois Athletic club track squad, will escape permanent ineligibility if the National Amateur Athletic union accepts the check of the Illinois Athletic club as payment of the fine imposed upon Ray for violations of the amateur rules.

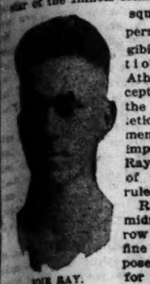

JOIE RAY. [TRIBUNE Photo.]

Ray had until midnight tomorrow to pay the fine of $100 imposed upon him for putting too many pence in his expense account. According to the A. A. U. ruling which made him temporarily ineligible Ray was to pay before Jan. 1 or run the danger of permanent suspension from competing as an amateur.

The club officials agreed to pay the fine, with the understanding that Ray is to repay later, and a voucher was made out for the sum and put through the monthly budget of the club. The check, according to New York reports, has not been received at the office of the National A. A. U. Secretary F. W. Rubien, but the Illinois Athletic club stated last night that the check would bear date prior to Jan. 1 and would be accepted.

Whether the sending of a check by the club and the promise of Ray to repay will be accepted as settling the matter is uncertain.

CHECK NOT RECEIVED.

New York, Dec. 29.—[Special.]—Dan Ferris of the National A. A. U. office tonight said Joie Ray's check for $100 had not been received when he left the office this afternoon.

GASOLINE ALLEY—BACK TO BABYLAND

ROSS TO MEET DICK HOWELL IN FEATURE SWIM

A 440 yard free style challenge race between the "giants of the swimming world," Norman Ross of the Illinois A. C. and Richard Howell, star tanker of Hyde Park High school, will be the feature of the open swimming meet to be conducted by the I. A. C. next Thursday. Ross and Howell are both over six feet tall, Howell standing 6 ft. 4 in. and Ross 6 ft. 3 in. Both tip the beam at better than 220 pounds.

Howell defeated Ross last summer in the annual I. A. C. river marathon swim, and when Ross challenged the Hyde Parker to a quarter mile match race Howell accepted. Other open events for men and women will make up the program and swimmers of the Illinois club and Chicago A. A. will contest.

BACKFIRE BLOWS CAPTAIN IN WATER AND FIRES BOAT

Los Angeles, Cal., Dec. 29.—Completing the ten three mile laps of the triangular course in 34:41 2-5, Miss Amerita, piloted by Garfield Wood of Detroit, today won the first heat of a three day speedboat contest off Los Angeles harbor. Miss Detroit VI., also owned by Wood, and piloted by Charles Chapman, was second, in 35:45. Frank Orbett piloted the Mystery into third place in 36:34 and William Cubbin finished fourth in the Hurricane II. in 37:21.

Miss America's time for the final three mile lap was 3:03, an average of fifty-nine miles an hour.

Cecil B. DeMille's Miss Cecilia was destroyed by flames when the engine back fired and set fire to the craft. Capt. Bear, who was on the boat with De Mille, was blown into the water and otherwise not seriously injured.

Long Wins 24 Matches, Draws 8, at Checkers

Milwaukee, Wis., Dec. 28.—Playing against thirty-two leading checker artists called in from different sections of Wisconsin, Illinois, Iowa, and other middle west states, Asa Long, Toledo, champion checker player of the United States, allowed only eight draws here. He required approximately one minute to each play. Long will play in Chicago Sunday at South Side Checker club, 142 South Dearborn street, at 1 p. m.

Brickies-Thistles Change Place of Tomorrow's Game

Officials of the Bricklayer and Thistle soccer teams announced last night that the replay of their game in the fourth round of the national cup series will be held at Cicero avenue and Roosevelt road tomorrow, not at 39th and Wentworth, as originally slated. These teams battled to a two goals tie last Sunday.

Oregon Gives Big Welcome to Toledo Prep Eleven

Portland, Ore., Dec. 29.—A score of automobile loads of Corvallis citizens were here today to welcome to Oregon the Toledo Scott High school football team, where is to meet Corvallis High at Corvallis New Year's day.

TILDEN AND CRANE SPLIT.

Tilden and Crane basketball team split a two game series at Crane yesterday, the visitors barely squeezing winning, 12 to 11 for their victory in the second, and the home team taking a tight game, 8 to 6.

TILDEN (12).				CRANE (11).			
	F	P	T		F	P	T
Lundquist, rf	1	0	2	Romanoff, rf	1	0	2
Hall, lf	1	0	2	Welter, lf	1	0	2
Mitchell, c	0	0	0	Drew, c	0	0	0
Moss, rg	2	0	4	Cooper, rg	0	0	0
Sean, lg	0	1	1	Kornasky, lg	0	0	0

SEAN AND DEERFIELD SPLIT.

Sean and Deerfield high school teamers split even in a double header played yesterday at the Highland Park school's gym, the home team winning 25 to 6 and Sean repeating 28 to 10. Mitchell with three baskets led the Deerfield heavies, while Moss starred for Sean lights.

HIGH SCHOOL BASKETBALL.

Lincoln Juniors, 27; Centralia [Ill.], 18.
Ill. Mil. Institute, 19; Austin, 6.
Tilden, 14; St. Mel, 37.
Tilden Seniors, 12; Crane, 11.
Crane, 15; Tilden, 6.
Lincoln Junior Jr., 28; Sean, 6
Sean, 24; Deerfield, 10.

COLLEGE BASKET RESULTS.

Beloit, 28; Wabash, 23.
Purdue, 38; Vanderbilt, 14.
Northwestern, 28; U. of Texas, 18.

IF FOOTBALL DIES, BLAME THE OLD GRAD

ISSUES WARNING

NEW YORK, Dec. 29.—Warning that "outside influences" were threatening the "prestige and good name" of football, which the mere framing of rules could not avert, was contained in the annual report of the American intercollegiate football rules committee for 1922, filed with the National Collegiate Athletic association by E. K. Hall of Dartmouth, who retains the chairmanship of the committee for another year.

"Interest in the contests is so widespread and so acute that both players and athletic authorities are under a tremendous pressure to win," the report said. "Under these circumstances the temptations are very great, both on the field and off, to adopt practices or policies which, if indulged in generally, would speedily bring the game into disrepute."

BY HUGH FULLERTON.
ARTICLE VIII.

Practically every evil charged against college athletics may be traced to alumni interest and mistaken activity in athletics, especially football. Whether it be excesses in sport, excesses in gambling, proselyting, and practically hiring players, securing undesirable characters as coaches, ticket scalping, interference with athletic management, attacks on coaches—when we get to the bottom of the case we generally find the overzealous old grad.

In the matter of professionalism, the hiring of coaches with the understanding that they must produce winning teams, in the matter of scouting and paying players, of supporting football and other athletes, in prosely-ting in prep and high school, in overriding faculty consciences, his hand is seen.

Hard Job Restraining Old Grad.

The problem of restraining the old grad from "helping" his old school and his team is a complicated one for the simple reason that usually the school needs his influence and needs his money.

He is insulted at the idea that his acts reflect upon the honor of his college and have a debasing and disorganizing effect upon players, and constitute a menace to the morals of the undergraduate body.

An examination of the evidence gathered from every faction, faculty, athletic directors, coaches, undergrads, and the better posted of the alumni show that practically all the evils charged against football in Yale, Harvard, and Princeton originated in alumni interest in athletics.

Coaches, athletic directors and others admit these facts and say in despair: "What are we going to do about it?"

Unable to Prevent Practice.

That the majority of universities and colleges have tried to prevent the proselyting, the "aiding" of students and the loaning of money to athletes, and have partially balked the moves to make entrance to college easy for athletes and to extend special favors to them is certain. But not one that I have found has been able to prevent it. Harvard and Yale grads have been chacked largely—and have resented it, since they think they are doing something big for their old school.

Princeton rebelled openly against this interference with university activities by the old grads. The action of Princeton in suspending a number of stars who had borrowed money from the students help fund was one of the big moves of the year; rather hard on the victims, who had done no real wrong.

Princeton had a fund to help needy students through college; a well meant fund until it was misused.

Princeton Clamps on Lid.

But when contributions to that fund poured in with a condition attached that the money be used for football men only the university put down its foot. Of all who borrowed from the fund I do not think six intentionally abused it, although I find that some who wanted to borrow to meet emergencies were urged by old grads to take the money and regard it as a gift.

The cause of the trouble is easy to find, but the cure is hard. There are so many instances of "help" extended to football players that are legitimate that it is like deciding between graft and "emoluments." But the effect is the same; it is setting up a favored class in institutions supposedly purely democratic, and, therefore, wrong.

The last element in the football situation is the undergrad.

The faculties, the athletic boards, most of the coaches, and the best element in the alumni are considering him.

Athletics for Undergrads.

The general attitude is that football (and other athletic sports) are undergraduate activities; that the game belongs to the undergrads, that the players must be bona fide undergraduate students, that football is a game for, by, and of the undergraduates. Which is sound.

After studying the eastern situation and watching and mingling with the undergrads before, during, and after "big" games I find that the undergraduate, on the average, is a "square shooter," that he is much less hysterical and inclined to excesses than the "old grad" who comes back to celebrate; that, as a rule, the requirements of his course keep him pretty busy up to an hour or so before a game, and that he settles back into the routine much quicker than would be supposed.

A week after the Yale-Princeton game this fall there was scarcely a mention of football among undergrads, while the alumni and "sports" still were discussing every phase of the game.

Is It Lack of Spirit?

In fact, some of the coaches and many of the old grads comment adversely upon this alleged "bias." attitude of the undergrads, and some are inclined to place the blame for athletic failures upon what they call "lack of spirit" among the undergrads.

In trying to pin down some of these fellows who charge the modern undergrad with lack of proper spirit I find that they mean he doesn't go out and burn down the main building, get drunk and assault policemen, and do many of the "spiritual" things we used to do.

Those are rather painful facts for the old grad to swallow. In fact, the "orgies" charged by the opponents of football as results of big games are largely confined to two classes: the "old grad" who comes back and makes a middle aged ass of himself trying to revive his college days and the sons of these old grads who are supplied with money to "back the team" and not infrequently receive "dad's" winnings and are told to eut loose.

Can't Beat This Spirit.

Something happened this fall which acted as a tonic to restore faith in football. On the Princeton team was a boy who had attended a big prep school. On the Yale team was a boy who had chummed with the Princeton lad for two years in that prep school. With grimy, set faces, gritted teeth, they battled. In the height of the struggle the Yale boy was knocked cold and stretched senseless upon the ground. An instant later the Princeton lad was kneeling beside him, holding his head, tears rolling down his cheeks. The Yale boy recovered his breath, opened his eyes, and grinned. The doctor pronounced it only a heavy jar.

"C'mon; let's go," said the Princeton lad, and a minute later they were battering each other desperately.

With that spirit nothing can hurt the sport, and with boys like that no influence can make football bad.

GIRLS NEED ATHLETIC TRAINING MORE THAN BOYS, EDUCATOR SAYS

NEW YORK, Dec. 29.—Girls need athletic training even more than boys, and public school officials realize this, Daniel Chase, New York state supervisor of physical training, told delegates to the sixteenth annual meeting of the Athletic Research society today.

"There should be teams suited to the age and sex and adapted to the physical capacities of the various types of pupils," he said. "The lessons of sportsmanship, self-control, and group loyalty must be taught girls who are to bear equally the burdens of citizenship if our democracy is to endure and our civilization continue to advance."

The organization elected Mr. Chase, president, and Dr. C. W. Savage, Oberlin college, vice president.

BY WALTER ECKERSALL.

San Francisco, Cal., Dec. 29.—[Special.]—The University of Pittsburgh eleven, coached by Glenn "Pop" Warner, one of the most able mentors in the game, and Leland Stanford, finished practice today for the great intersectional struggle to be held at Palo Alto tomorrow afternoon. Both teams engaged in light workouts today on a water soaked gridiron.

Indications are the game will be decided on a slow field. It rained part of the day, but toward evening the If the field is slow, neither will have a decided advantage unless it be Pittsburgh. Such conditions will give the Panthers a better chance to gain ground with straight plays and especially those in which Full Back Hewitt carries the oval.

Wilcox Out of Fray.

Announcement was made by Coach Kerr of the Cardinals that Half Back Wilcox, one of the most reliable players on the team, will not start. The Stanford star was injured during the regular playing season and attending physicians have ordered him to keep out of the fray. Cleveland, a willing and game back, will start instead.

Coach Warner will start practically the same team which defeated Washington and Jefferson and Penn State in the closing games in the east. Hewitt, one of the best full backs in the east, will be in his regular position, with Flanagan and Anderson at half backs. Winterburn will direct the team from quarter back, but Capt. Holleran may get into action at critical times to direct the attack.

If the Panthers play as they should, have that power and drive which generally characterizes a Pitt team, gridiron fans in this section will be given a rare treat of Warner football. Plays will be sent just inside the tackles while others will slide off these positions. The famous reverse play will be seen with any of the backs reversing the field on end runs.

Tricky Forward Pass Plays.

The forward pass also will be used when ground is needed. This play is called on second or third down, but the ball can be hurled after enough delay has been given the eligible players to get out in the open field. In order to bring about this delay there will be double passes and cries crosses before the ball is finally passed to the player elected to throw it.

If weather conditions are unfavorable, the result will depend to a great extent on the general run of the lines. If the footing is insecure, only straight plays will be called and it then will be up to the forwards to block and charge. A slippery field and ball may result in fumbles and the team which follows the oval may thus win the break.

Although Stanford was defeated by California and the University of Southern California, the Cardinals hope to claw the Panthers.

Much interest centers around the playing of Bowser, the Pitt center, and one of the best in the east, and De Groot of Stanford. The latter is considered the best center of the coast.

No matter which team wins, Coach Glenn Warner can't lose the victory, for Warner, present coach of the Pittsburgh team, is signed to Coach Stanford at the expiration of his Pitt contract, and even this season he was recognized as advisory head coach of the Cardinals.

ON LOCAL BASKET FLOORS.

Calerton A. C., 54; Lafayette Council, 23.
Uptown Brownie girls, 7; Lake View Community, 6.
Lewis club, 31; Buena Presbyterians, 22.
Avalon A. C., 30; Homewood, 10.

The Old Copyreader

"Many a story is hopelessly written, but the story of life is hopelessly rotten."

AIN'T NATURE GRAND!

[The public school children have a league for the study of the wonders of nature. These suggestions from the Hot Stove Naturalists are respectfully submitted for their guidance.]

By bit a genuwyne show of pluck
And spat in the fireplace, barching!
And scratched his head and hitched his chair
And looked at me with a puzzled air.

"All things that are," he remarked, "have got
A reason for being, as like as not,
Yet a few of their habits beat me. A goat
Perhaps is of quite essential note,
Still, why his beard?" said Sy with a sigh.
"To get our Nanny," [don't shoot!], said I.

"A smiley cow gives just as much milk
Ase her sister of the head-adorned ilk,
So why does the latter grow horns?" said Sy.
"To form a dilemma" [deep stuff], said I.

"Mebbe a hornet has some excuse
For living, but what in the hell's the use
Of its nest?" most positively queried Sy.
"Have you stirred up one recently?" (ouch!) said I.

"The fish and the fowl and the four-footed beasts
Of the waters provide us with luscious feasts,
But why does a beaver build," said Sy
"A dam?" "Dambino" [right quick], said I.

GUY LEE.

STANFORD, PITT CLASH TODAY ON HEAVY GRID

WARNER VS. WARNER

PITTSBURGH.		STANFORD.
R. E....Williams,	178	Martz, 166....L. E.
R. T.....Conrley,	193	Shipper, 194....L. T.
R. G.....Sacks,	185	Cravens, 196....L. G.
C..... Bowser,	172	Degroot, 200.....C.
L. G.....Clark,	206	Faville, 195....R. G.
L. T.....Simpson,	184	Johnson, 189....R. T.
L. E....Joruan,	178	Lawson, 187....R. E.
Q. B..Winterburn,	134	Woodward, 158.Q. B.
R. H...Anderson,	165	Cleveland, 196..L. H.
L. H....Flanagan,	160	Doughty, 174..R. H.
F. B.....Hewitt,	201	Cuddeine, 167...F. B.

Referee—Varnell, Chicago. Umpire—Thorp, Columbia. Head linesman—Eckersall, Chicago. Time of periods—15 minutes.

Average weight of teams—Pittsburgh, 178; Stanford, 181 1-11. Average weight of lines—Pittsburgh, 185 3-7; Stanford, 189 4-7. Average weight of backs—Pittsburgh, 165; Stanford, 160¼.

SHE SAVES THE GAME

MISS MARIE McDONOUGH.
[TRIBUNE Photo.]

There was just one second left to play and the Uptown Brownies girls' basketball team was trailing the Lake View Community Center girls, 6-5, at De Paul gym last night, when Miss Marie McDonough of the Brownies shot a field goal that spelled 7-5 victory for the Brownies The Brownies play North Chicago girls next Wednesday night.

RAIN AID TO STATE

Pasadena, Cal., Dec. 29.—Football fans say that rain Jan. 1 will benefit Penn State in its game here against Southern California. The Nittany Lions are supposed to be used to playing on a heavy field, while the Trojans have played nearly all their contests this season on fields that were dry and fast.

Both Coach Hugo Bezdek of State and Coach Elmer C. Henderson of U. S. C. intend to work their squads tomorrow again.

BUTLER FIGURED TO JOLT MAROON FIVE TONIGHT

Nels Norgren's Maroon basketball team will play its second practice game of the season tonight at Indianapolis, meeting the Butler university team coached by Pat Page, former Chicago basketball coach. On the basis of the showing made in the first game against Armour legion, Norgren has little hope of defeating the Butler five.

The Chicago lineup has been switched in several positions since the Armour defeat. Campbell Dickson, the best forward on the team, has recovered sufficiently from a football injury to play. Capt. George Yardley has been shifted from a guard to a forward, because Frida failed to fit into the running combination.

EVANSTON HANDS CENTRALIA ITS SECOND REVERSE

Downstaters Defeated by 27 to 18.

BY WALLACE ABBEY.

Centralia's basketball jaunt into Chicago suburbs met with grief for the second time last night. Evanston High, largely through the efforts of Capt. Houston Gray, rode over the downstate quintet, 27 to 18, after being held to a tie at half time. Two thousand people witnessed the game in Patten gym.

Centralia tied the count at 13-all a few minutes before the end of the half, and was able only once to get the upper margin on the home performers. Evanston opened the scoring and in the second half ran completely away from the former state prep champions. The invaders put up a stiff fight, but were worn down by four nights of continuous playing.

Gray Individual Star.

Gray, with a total of eight baskets, was the individual point star, although Sam Adams, by his tight guarding, made most of Gray's ringers possible. Edwin Richey, forward, and William Bennett, guard, aided materially in Evanston's victory.

Frank Goin, Clarence Saul, and Dwight Lacey scored most of the points for Centralia. The Egyptian lads offered a different style of play last night than they used against New Trier, but were fairly outclassed.

Use Five Man Defense.

Coach Hampton's winners opened up with a five man defense which for a time held the invaders to nothing but free throws. Personal fouls were abundant on both sides, but Sam Adams was the only man to get the bounce. Lineup:

EVANSTON [27].				CENTRALIA [18].			
	B	F	T		B	F	T
Richey, rf	2	0	1	Lic'fields, rf	0	0	0
Fox, lf	0	0	0	Goin, lf	2	0	4
Gray [capt.], c	8	2	0	Saul, c	2	1	5
Adams, rg	1	3	4	Lacey, rg	2	1	5
Bennett, lg	1	0	2	Barr, lg [Capt.]	0	0	0
Radcliffe, rg	0	0	0	Leader, rg	0	0	0
				Hughes, c	0	0	0
				Carrigan, lg	0	0	0

Free throws missed—Bennett, 5; Barr, 7. Umpire—Reynolds [U. A. C.]. Referee—Havlicek [Indiana].

ST. MEL JOLTS AUSTIN HEAVIES BY 10 TO 6 SCORE

St. Mel heavyweight basketball team jolted Austin, 1922 city champion, 10 to 6 in the feature game of a twin bill at the Catholic school yesterday. Defensive work of Mulligan and Scharenberg held the Austin forwards to one basket. Bear played a whale of a game in the lightweight encounter that went to Austin, 14 to 3. He sank two field goals and five free throws. Heavyweight lineup:

ST. MEL [10].				AUSTIN [6].			
	B	F	T		B	F	T
Cooley, rf	2	0	0	Finn, lf	0	0	0
Hayes, lf	2	0	0	Victor, lf	0	0	0
Daley, c	0	0	0	Vetlech, c	0	0	0
Vesberry, rg	0	0	0	Maxwell, c	0	0	0
Mulligan, lg	1	0	1	Hoover, rg	0	0	0
				Price, lf	1	2	0

MORGAN PARK CADETS BOOK 9 BASKET GAMES

Nine games already have been scheduled for the Morgan Park Military academy basketball team and a strong squad of cagers is at work. Four of last year's team will be available for the quintet this season. The games scheduled are:

Jan. 17, St. Mel's at Morgan Park; Jan. 20, Loyola academy at Morgan Park; Feb. 3, University High at Morgan Park; Feb. 3, Morgan Park at Lake Forest academy. Feb. 10, Lake Forest academy at Morgan Park; Feb. 14, Morgan Park at Loyola academy; Feb. 17, St. Alban's academy at Morgan Park; Feb. 24, Elgin academy at Morgan Park; March 3, Morgan Park at Northwestern Military and Naval academy.

New Trier-Hume Fogg High Basket Game Called Off

New Trier High school's basketball game with Hume Fogg high of Nashville, Tenn., scheduled for Patten gym, Evanston, tonight, has been called off, Coach W. L. Childs of New Trier last night announcing that the southern quintet had cancelled its trip to Chicago.

N. A. A. F. AIMS TO DEVELOP NATION OF ATHLETES

New York, Dec. 29.—Adoption of a program of nation-wide recreational and athletic activities, designed to create physical preparedness among 28,000,000 boys and girls and young men and women, and creation of machinery to carry out these plans were outstanding results today of the first annual meeting of the National Amateur Athletic Federation of America.

JOHN W. WEEKS. [TRIBUNE Photo.]

The federation's program will be initiated in 1923 through channels which include nearly a score of national organizations affiliated with it as constituent members, besides state and regional branches, now in process of formation, and nine permanent commissions to be appointed by the federation.

To Foster Olympic Interest.

Other purposes, provided by the federation's constitution, include fostering interest in America's participation in the Olympic games.

Indication that the Amateur Athletic union may accept an invitation to become a constituent member of the N. A. A. F. was given by Brig. Gen. Palmer E. Pierce, president of the N. C. A. A., who said it was expected an agreement for such an association would soon be reached.

While officers of the federation emphasized that plans to enter the field of athletic control were not designed to conflict in any way with the jurisdiction of existing organizations, observers attached significance to the fact that the Amateur Athletic union and the Intercollegiate A. A. A. A., two of the major national sport governing bodies, are not now members of the N. A. A. F.

No Athletic War Sought.

"We want no athletic war," declared Elwood S. Brown, executive officer of the N. A. A. F., "and I am convinced that a basis for coöperation with both the A. A. U. and the I. C. A. A. A. A. will be found." A conference between committees of the A. A. U. and the federation will be held Jan. 27.

Constituent members of the N. A. A. F., through which most of its aims are expected to be accomplished, include the army, navy, Boy Scouts of America, Girl Scouts, National Collegiate Athletic association, Y. M. C. A., Y. M. H. A., United States Golf and Lawn Tennis associations, American Physical Education League, and the Playgrounds' Association of America.

Officers of the organization since it was formally launched about six months ago were reelected today as follows:

Honorary president, Warren G. Harding; honorary vice presidents, Secretary of War John W. Weeks; Secretary of the Navy Edwin Denby, and Col. Robert M. Thompson, president of the American Olympic association; president, Henry C. Breckenridge; vice presidents, Julius S. Myrick, Brig. Gen. Palmer E. Pierce, and Mrs. Herbert Hoover; treasurer, Herbert L. Pratt of New York; vice president and executive officer, Elwood S. Brown of New York; executive committee, Dwight F. Davis of Washington, Dr. George J. Fisher of New York, Col. Wait C. Johnson, representing United States army; Capt. C. B. Train, representing United States navy; Dr. Dudley B. Reed of Chicago, and Dr. John Brown Jr. of New York.

LINDBLOM GRID TEAM IS FETED

Lindblom High school football team, which upheld Chicago's honor in foreign fields when it defeated the strong Stamford, Conn., team, was guest of the citizenry of its district last night. The West Englewood Business Men's association offered the thanks of the city to the team at a banquet in the big hall at 6319 Ashland avenue. More than one thousand business men, proud papas, high school students, and a number of political leaders, were present. A huge silver cup was presented to the team and accepted in the name of the school by Capt. Bruce of the team.

FOR YEARS Jerrems has enjoyed the privilege of making clothing for YOUNG MEN, and it is very gratifying to see the great number of them who *have grown up in the business world* and who continue to buy Jerrems Tailoring because they know they always get dependable clothes at prices they *know* are right.

BETWEEN SEASONS' SALE
A SUIT WITH EXTRA TROUSERS OR KNICKERS

EXCEPTIONAL VALUES
$65 AND $75

AT ANY OF OUR STORES
71 EAST MONROE 7 NORTH LA SALLE
157 NORTH MICHIGAN AT RANDOLPH

Jerrems
FORMAL · BUSINESS AND SPORT CLOTHES

VELOUR HATS FOR $6

THIS is certainly a low price for these velour hats—it's just about what they're really worth

$6

Maurice L Rothschild

Money cheerfully refunded
GOOD CLOTHES
Southwest corner Jackson and State
Chicago Minneapolis St. Paul

DRIVE TO CRUSH CHILD LABOR EVIL MAKES BIG STRIDE

Fruits Found in Laws of Forty-five States.

BY ARTHUR EVANS.

Child labor reform has been moving more rapidly than is perhaps generally known, but the trouble is that the housecleaning has been largely confined to manufacturing pursuits and mining. The national child labor committee sets forth the advance made in the last eighteen years in a brief table, which tells its own story. Compared with 1904, the laws of the various states in 1922 have these main provisions:

	No. of states,	
Factory work—	1904.	1922.
Eight hour day, under 16 years.	1	32
Fourteen year age limit	13	45
No night work under 16	5	42

In 1910 there were in America 10,-

Since the committee began its activities, and largely as a result of its endeavors, three states have passed their first child labor law; fifteen have passed their first compulsory school law; thirty-three have passed their first law regulating hours; thirty-two have passed an eight hour day law for factory children, and thirty-one have passed their first law against night work. This record of achievement indicates as well as anything, perhaps, the growth of the movement in the last two decades or so.

Some who look askance at the idea of a federal amendment to the constitution say this record shows what can be accomplished by hammering away in the individual states.

They argue it demonstrates that the question can be left to the police powers of the states, as now.

Deem Amendment Essential.

On the other hand, child welfare workers in general argue that the need of a constitutional amendment is imperative. They point out that it took ten years of the hardest sort of battling to get the present inadequate law of Georgia. And in this year of grace, 1922, a bill for an eight hour day for factory children was lost in Rhode Island. Some states are so loath to adopt a reasonable standard that federal power is required to set up a decent standard with uniformity. As to the idea of an amendment, they point out that Negoes got their rights and women got the franchise through constitutional amendments, and that "child's rights" can well and reasonably be established through the same process.

The census figures are of absorbing interest. Nobody knows how many children actually are employed in gainful occupations, because the enumeration did not go below 10 years of age, and many boys and girls between 5 and 10 years are among the toilers, as shown by many a survey of rural regions.

828,000 children 10 to 15 years of age, and of these, 1,990,000, or 18.4 per cent, were engaged in gainful occupations.

In 1920 the children 10 to 15 years numbered 12,502,000, and of these the census shows 1,060,000, or 8.5 per cent, were working gainfully.

This mass decrease, however, was more apparent than real. The comparison is knocked askew in that the 1920 census was taken in January, when agriculture is at its ebb, while in 1910 it was taken in April.

Big Drop in Ten Years.

However, by groups, the figures show that in 1920 the child workers 10 to 15 years in manufacturing and mechanical industries numbered 185,330, where in 1910 they numbered 261,000, a sizeable drop, all things considered. Even of greater interest is the fact that in these industries children of 10 to 13 years numbered 9,473 in 1920 as against 32,740 in 1910.

In extraction of minerals, child workers of 10 to 15 years were 7,191 in 1920 as against 18,000 in 1910.

In trade, child workers of this age period numbered 63,000 in 1920, as compared with 71,000 in 1910.

In clerical occupations, child workers (10 to 15) increased from 71,000 in 1910 to 80,000 in 1920. This increase was in the ranks of children of 14 and 15 years, mainly girls.

In domestic and personal service, child workers (10 to 15) numbered 54,000 in 1920, as against 112,000 in 1910, a decrease of 52 per cent. And the greatest decrease was in juvenile workers below 13 years. These were 12,000 in 1920 and in 1910 32,600.

Taking out the children in agricultural pursuits, where the change in census time shot the tables full of holes, one finds that children of 10 to 15 in other enumerated gainful pursuits numbered 413,549 in 1920, as against 557,797 in 1910, a decrease of about 26 per cent, while at the same time child population of this age period increased 15.5 per cent.

FIND DEATH DUE TO POISON.

A verdict of death by poisoning was returned yesterday by a corner's jury in the case of Miss Ruth Oltoff, 20, 1415 West Adams street. She was taken to the Contagious Disease hospital Nov. 25, supposedly suffering from diphtheria, but physicians found poison. She died Dec. 2.

PERIL TO YOUTH

Proportionate number of children engaged in agriculture and other pursuits is herewith illustrated.

HARDING TO FREE "ABOUT A DOZEN" CHICAGO I. W. W.'S

Washington, D. C., Dec. 29.—[Special.]—It was stated at the White House today that "about a dozen" political prisoners will be released tomorrow as a result of clemency exercised by President Harding.

Nearly all, if not all, it is understood, are members of the I. W. W., who were convicted in Chicago of obstruction of war measures.

The prisoners will not be pardoned, but their sentences will be commuted, provided they accept the conditions of clemency. In recent commutation of sentences of political prisoners the President made release conditional upon a promise to obey the laws.

The imminence of the liberation of the I. W. W. members was reported in THE TRIBUNE last week, following the disclosure that clemency had been urged by Senator George Wharton Pepper [Rep., Pa.].

The President asked Mr. Pepper to submit a memorandum of his reasons. In this memorandum Senator Pepper contended that the evidence was not sufficient to warrant conviction. He did not dispute the justice of conviction on the count under which the defendants were sentenced to two years in prison. His conclusion was that the prisoners were being unjustly confined for a longer period than the two year sentence which they already have served.

ESMOND ENDED HIS OWN LIFE, OFFICIALS SAY

Ralph Esmond, Chicago Motor club representative, who was found shot to death on a road near Ottawa two weeks ago, was not murdered, but committed suicide, officials declared last night after revealing new evidence which they had just uncovered.

By tracing the number on the gun they found that it belonged to Esmond himself. His watch, believed stolen by murderers, was found yesterday a short distance from the death scene.

Esmond had been in ill health for some time and officials believed he killed himself after first arranging the scene to look like murder. He carried $15,000 life insurance.

GUILFORD QUITS AS MANAGER FOR SCHOOL BOARD

Increasing wrangling and ill feeling among members of the Thompson-Lundin board of education, and heaping of innumerable duties upon the shoulders of a few employés while others with political affiliations have no duties to perform, are said to be responsible for the resignation of John A. Guilford as acting business manager, made public yesterday.

JOHN A. GUILFORD.

Mr. Guilford's resignation was contained in a letter written two weeks ago to Dr. John Dill Robertson, president of the board, but kept secret by Dr. Robertson until verified yesterday by Mr. Guilford.

Mr. Guilford said yesterday he has been working fifteen to eighteen hours every day since September, when Forsberg resigned and Fred W. Krengle, another assistant to Mr. Forsberg, also retired under indictment.

Mr. Guilford, who is 70 years old, has been with the board of education fifty-four years. No taint of suspicion ever has attached to his position. He has held every office from messenger boy to business executive.

Speculation as to who will be appointed to the place centered upon Louis F. Wilk, William H. Wesbey and others.

PLUNDERBUND SCARED

Conviction of William A. Bither, formerly attorney for the board of education, carrying a penitentiary sentence, together with appropriation of $165,000 by the county board for continuation of the school investigation, has had a salutary effect on some of those involved in the school scandals, it was said at the attorney general's new offices yesterday. Telephonic inquiries and emissaries are asking the possibilities of immunity.

Others are hovering outside the door waiting to be asked in to be state's witnesses against the greater offenders. Confessions are being offered daily with the reservation that the confessor shall be guaranteed against imprisonment.

Aldermen Seek to Enlist John G. Shedd as Trustee

The aldermanic committee which has a school board trusteeship to tender in behalf of Mayor Thompson spent most of yesterday attempting to arrange an appointment with John G. Shedd, president of Marshall Field & Co. Mr. Shedd's name is fifth on a list of eight approved for the place by the mayor. The committee failed to arrange a conference with Mr. Shedd yesterday and will try again today.

MILK PRODUCERS, DISTRIBUTORS IN PRICE DEADLOCK

Cost to Consumer to Be Determined Here.

Representatives of Chicago milk distributors and the milk board of the Milk Producers' association failed to agree on a new price for milk to be paid to the farmer yesterday and after a six hours' conference gave up the job as temporarily hopeless.

The conference is expected by members of the association to "make or break" the 10,000 dairymen within a forty-five mile radius of Chicago, and will affect the price of milk to the Chicago consumer.

The milk board, headed by Frank T. Holt, president of the producers' association, is demanding $2.50 to $3 per 100 pounds of milk in place of the $2.10 now received. It was stated last night the distributors had offered $2.25 and that the offer had been rejected. The producers will meet again today, but it is questioned whether their representatives will sit again with the distributors' delegates.

"The farmer finds himself in a desperate situation," Mr. Holt explained. "The price paid for milk is not enough to meet the high cost of the necessities of life, and the farmer is simply going out of business unless the milk companies are willing to meet his demands.

"I have received from fifty to sixty letters recently from business men and bankers in the towns surrounding Chicago, which tell of renewed notes and mortgages, and additional notes and mortgages, of the sale of herds of milk cows. The farmers are moving into the city, where they can make a living wage. They are becoming consumers instead of producers of milk.

"Around Antioch alone, I know of twenty farms on which the leases have not been renewed because the tenants have found they cannot make it pay."

Russell J. Poole, secretary of the council committee on high costs, took exception to statements said to emanate from members of the association. Mr. Poole said the Producers' association represents only a small number of the farmers, and that it is being used as a tool by the distributors.

PROHIBITION PUTS STILLSON'S FAMED RESTAURANT OUT

Quietly accepting its defeat by prohibition, Stillson's restaurant, famous in Chicago for thirty years, closes its doors for the last time at 1 a. m. tomorrow morning without even a farewell celebration.

For a quarter century the building at Madison and Dearborn streets has been the favorite rendezvous of prominent newspaper men, actors, politicians, and business men of Chicago, and its wonderful cuisine and fine liquors won it a reputation that was country-wide. Its place will be taken by business offices.

"Prohibition put us out," said Mike Maloney, president of the restaurant company, who has been attached to the place for nineteen years. "Ever since the country went dry we've been losing money. We didn't break the law, but it broke us."

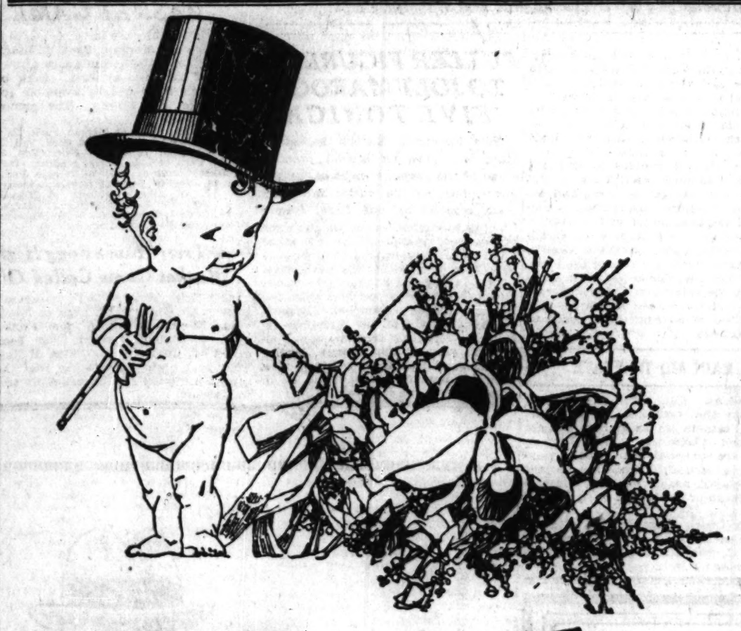

Let your New Years Greeting be Flowers

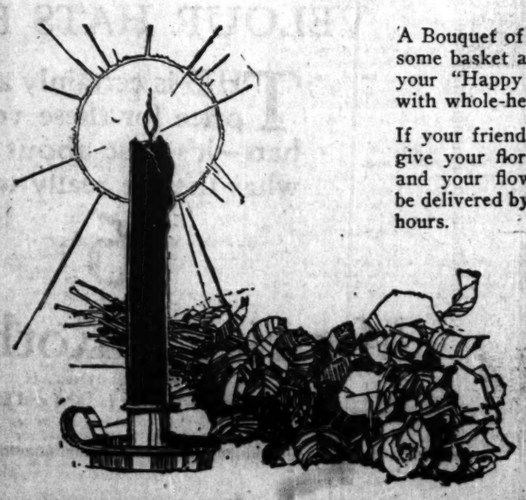

A Bouquet of flowers or a handsome basket arrangement makes your "Happy New Year" ring with whole-hearted sentiment.

If your friends are out of town, give your florist their addresses and your flower greetings will be delivered by wire within a few hours.

Allied Florists' Association of Illinois

H. V. Swanson, Adv.

Hydrox Special for this week end

New Year's Special

Our rich, wholesome vanilla ice cream filled with wonderfully flavored, old-fashioned mince meat and fresh chopped English walnuts.

Private Brand Full Quart Brick 50¢

All Hydrox Agencies

DANCE —IN— THE TENT

EDZIE and LAWRENCE OPENS TONIGHT

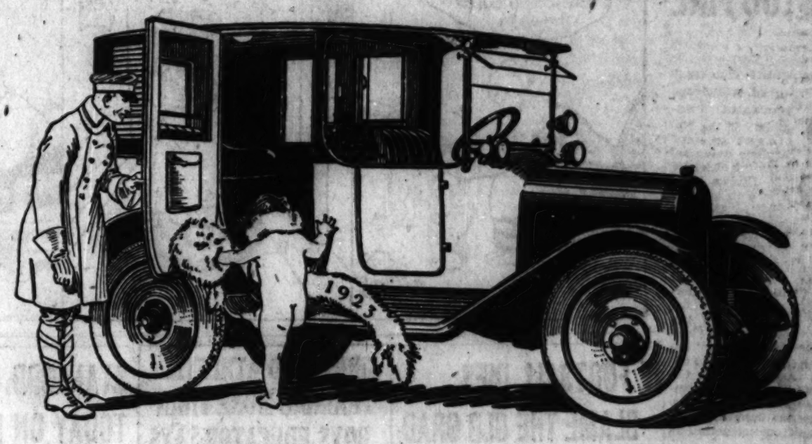

Contentment during 1923 is Yellow Cab's wish for you

We wish contentment to Yellow Cab's friends, patrons and Chicagoans in general, for the year 1923. And the management with its 4500 men and women co-workers, takes this opportunity of thanking you for the business given us the past year.

We are content because you have helped us to accomplish the following things during the year just past. We, in turn, have made an honest and determined effort to conduct one of your semi-public utilities honestly, decently and with dignity interspersed with square dealing, not only to you, but to our workers and stockholders as well:

Read these figures and think them over:

	1922	1921	Increase
Passengers carried	18,762,914	14,250,322	4,512,592
Miles traveled	67,352,417	52,302,000	15,050,417
Cabs operated	1,614	1,270	344
Drivers employed	3,200	2,700	500

Sick benefits paid, $26,403.47 to 1,726 employees when they were ill or disabled and unable to work.

We loaned during 1922, $99,901.93 to our employees at a *nominal* rate of interest and thus kept them away from conscienceless money-lenders.

We paid in group insurance to our employees $7,500.00 for five deaths.

We were further able to furnish hospital, dental, optical and legal services to our employees and their immediate families, *free of cost*. You folks who are assured against adversity and have comfortable incomes, scarcely realize what this means to a working man.

Bear in mind, please, that this remarkable success is due in large measure to the fact that the employees, from the President down to the office boy, *are stockholders*, that every employee is squarely dealt with and the highest form of cooperation has therefore resulted.

In conclusion, we wish it known that a selfish business purpose has alone inspired this Company and its plan of operation. It is in no sense philanthropic. Yet it shows that real money can be made by square dealing with the public and the employees, with the management officiating as referee so that each may have an even break.

Theories to one side, and facts alone considered, the great result has been the biggest taxicab company in the world, the absolute confidence of the public, and an army of earnest workers who realize that they are a necessary and desirable part of the community, entitled to a name instead of a number, and with a just appreciation of the American Constitution and the good things of life.

Very respectfully,

Officers
JOHN HERTZ, President
CHAS. A. McCULLOCH, Vice-President
CHAS. W. GRAY, Vice-Pres. and Gen. Manager
EDWARD D'ANCONA, Secretary
C. H. RITTER, Treasurer

Directors
WM. WRIGLEY, JR. — CHAS. A. McCULLOCH
JOHN R. THOMPSON — LEONARD FLORSHEIM
JOHN BORDEN — CHAS. W. GRAY
JOHN HERTZ — EDWARD D'ANCONA
HAROLD E. FOREMAN — HARVEY T. WOODRUFF

Yellow Cab Co.

SECTION TWO.
GENERAL NEWS,
SOCIETY, MARKETS,
WANT ADS.

Chicago Daily Tribune.

THE WORLD'S GREATEST NEWSPAPER.

The Tribune's Telephone Number Is
Central 0100

SATURDAY, DECEMBER 30, 1922. * * 11

The Marriage Flaw

By ROY VICKERS

SYNOPSIS.

John Corbeyne, one of England's financiers, is about to become a member of the cabinet. He is devoted to Sylvia, his second wife, and their young son. Corbeyne's first wife, Katherine, threatens to reopen their divorce case on a technicality unless he returns to live with her as her husband. Corbeyne learns that if the case were reopened it would create great public interest. He goes back to Katherine to avoid staining Sylvia's honor and his son's name. To stiffen Sylvia's back to the blow by arousing her pride, he pretends he has been lured away by the other woman.

Carfax announces that Corbeyne is ill. After a month Corbeyne's absence creates a slight panic in the financial world. There is a run on an important bank, and out of curiosity Corbeyne goes to the scene. He has changed his appearance slightly but Carfax sees and accosts him. He denies that he is Corbeyne. Carfax apologizes but appeals to him as a patriot to take Carbeyne's place, to avert a great financial crisis. Corbeyne consents. Sylvia agrees to the arrangement and although she knows he is her husband she will not permit him to explain.

Katherine, who is evidently being coached in her part, objects to his double rôle of Corbeyne in town and briefly at Ealing and renews her threats, but John decides to carry out his agreement with Carfax and Sylvia.

INSTALLMENT XXX.

MAULDEN MANSIONS.

Corbeyne closed the door and came back to reality. He took the letters. One was the authority from the postmaster general to demand the identity of Chancery 7124. The other, for a moment, puzzled him; then the slapdash writing leaped into disastrous familiarity.

He handed the official letter to the girl at his side.

"Miss Fellowes, see to this now, please. Go yourself."

She left the room, and he opened the other letter. It informed him that Katherine, by amazing luck, had found a tiny, perfectly sweet flat in Bloomsbury and was moving in a few days and would have everything all ready in three weeks' time, because, although it was a furnished flat, the furniture was hopeless and it took a long time getting things really nice.

Three weeks' respite. Corbeyne struck a match and held it to the corner of the letter. There was a faint sound at the door. Sylvia! Could she see what he was doing? Of course she could! She could see that he was burning a letter, and she would guess where the letter came from and would be affronted. She would strike back somehow.

"I beg your pardon," said Sylvia, boldly. Corbeyne crouched for the blow. "I forgot to mention that Michael—the child—is unwell. It would add to the thoroughness of things if you were to inquire after him at lunch."

The cruelty of it made Corbeyne insensible to the pain of the flame that had licked up the letter and reached his hand.

"Is he ill? Seriously ill?"

"O, I did not intend to bore you with domestic details. It was merely a suggestion. My husband always appeared to be fond of the child."

She was gone.

Corbeyne brushed the charred paper into flakes and threw them aside. He was trying to fix his attention on his work. Miss Fellowes returned, unruffled despite the lightning qualities of her activities. She brought him an official envelope. The contents ran:

"Don't you think that's a delightful Goya?"

"Dear Sir: In reply to your inquiry per Department H 22, the subscriber to No. 7124 Chancery Exchange is Maulden Mansions, W."

Maulden Mansions! Corbeyne frowned over it. Vaguely he had expected to be confronted with a name he could place. There was something baffling about Maulden Mansions. Then it dawned on him. Chancery 7124 was the caretaker!

So Katherine's confidant used the caretaker's telephone. Either because he hadn't got one of his own and the caretaker was a friend, or because he had foreseen the possibility of inquiries being made and arranged to communicate only over a borrowed instrument. In that case he probably lived in Maulden Mansions himself.

"Miss Fellowes, you realize that your work with me, down to its smallest detail, is of a completely confidential nature? Don't be offended. I point it out only because you will do many little odd jobs for me which are apparently unimportant, and you might, in all good faith, mention them in casual conversation with others."

"I think you will not have cause to complain, Mr. Corbeyne. I am not talkative and—I was with Lord Carfax for years."

Corbeyne grinned. Miss Fellowes allowed her dimple a moment's liberty.

"Excellent. I want you, as soon as you conveniently can, to call on the caretaker of Maulden Mansions. I don't know his name but I know he has a telephone. Yesterday evening at about 7 a lady, speaking from a call office at Ealing, rang him up on it. I have a theory that she asked him to summon one of the residents of the mansions to speak to her. You will test my theory for me by finding out the name of the resident."

"Is the lady personally known to the caretaker?"

"I should say she wasn't, but I can't be certain. And I don't know whether yesterday's call was the first or not. I'm afraid you've very little to go on but——"

"I've had less," murmured Miss Fellowes.

The lunch gong boomed through the house. Corbeyne was ushering Miss Fellowes from the room when Sylvia came towards them across the hall.

"Do you care for pictures, Miss Fellowes?" she asked gaily. "Don't you think that's a delightful Goya?"

Miss Fellowes' eyes followed her raised hand and in that instant Sylvia caught Corbeyne's glance and nodded quickly in the direction of the dining room.

She was coming to the rescue of "Mr. Brierly," who did not, of course, know his way about the house.

The mail, waiting for Corbeyne at Corbeyne House next morning, showed him the extent to which he was already in effect a minister of the crown. His election and initiation remained only as a substantially empty formality. Miss Fellowes, crisp as a new day, inquired whether in future he wished his letters to be opened and routine matters dealt with by herself. Corbeyne, aghast at the formidable pile, gave emphatic assent.

"We're going to be in it up to the neck, Miss Fellowes," he said enthusiastically. "Let's get going."

For the next five days he had the illusion that he never stopped attending to that mail except for tabloid interviews with Carfax and emissaries of the prime minister and various other governament departments. Work rolled upon him in great waves and he battled with it for sixteen hours a day. There was no time to speculate about Katherine or Sylvia—no time even to remember that Miss Fellowes was tackling the mystery of Chancery 7124. He slept like a log at night and was at Corbeyne House by 9 every morning. Presumably Miss Fellowes was there by 8, for his letters were opened and sorted by the time he arrived. He and she lunched when they could from the trays Woodhams laid silently on the table outside the door. Miss Fellowes, in the little room allotted to her next to the study, was performing daily miracles.

The work must go on.

In those gladly laborious sixteen hours a day, the spirit of John Corbeyne was resting, recuperating, gathering strength for the conflict that was yet to come.

Carfax flitted in and out. Corbeyne had expected him to be huffy over the incident at the prime minister's house. He expected that Carfax would demand an explanation, but Carfax didn't. Instead he became rather more respectful in his manner, and it was not long before Corbeyne guessed the explanation, which lay in the wholly engaging vanity of the world's greatest blusterer.

On the fifth day, Carfax had floated in with some trivial reminder, and Corbeyne, absorbed in his work, had grunted at him. Carfax stood back and regarded him with beaming admiration.

"Pygmalion!" he ejaculated. "That's got it. Pygmalion! I have molded a human derelict into the likeness of John Corbeyne, and the pupil has come to life on the pedestal and instructs the master—damn!"

Lord Carfax turned from the débris of his metaphor and slipped silently from the room. He returned to put his head in the doorway.

"You'll have to see the mayor tomorrow—it's your election, you know. I'll call for you at 11. You've only to behave quite naturally, you know. Shake hands with the mayor and thank him for the honor his borough has done you. Bosh, of course, but very useful bosh!"

There proved to be more to do with the mayor than shake hands with him and thank him. The mayor had to be lunched with in a room in the town hall and Corbeyne had to make the inevitable speech.

"Capital, upon my soul! Capital, capital!" applauded Lord Carfax on the return journey. "Now, let's just run through the programme for tomorrow."

[Copyright: 1922: By Roy Vickers.]

[Continued Monday.]

THE GUMPS—IT LOOKS LIKE A BIG NIGHT

Bishop Scores 'Good Citizen' Law Breaker

Defends Automobile; Finds It Aid to Church.

BY THE REV. W. B. NORTON.

The practice of breaking laws by supposedly good people was denounced yesterday by Bishop Edwin H. Hughes of the Boston area of the Methodist Episcopal church.

BISHOP HUGHES.

Bishop Hughes spoke at a meeting in Evanston of those responsible for the training of more than 3,000 young ministers in the church course of study. He will speak tomorrow evening at the Sunday Evening club in Orchestra hall.

"There are so-called good citizens who break the prohibition laws," he said. "Yes, and there are good people who break the laws in automobile driving.

"They will watch their chances at street crossings. They will exceed the speed limit if they think no traffic cop is in sight. I believe every good citizen ought to keep every law whether he likes it or not. It is a deplorable situation when people who profess to live according to the dictates of a good conscience will think lightly of violating law provided they can get away with it.

"However, I have little sympathy with those who say the church is not making progress and that general conditions are worse than they were. I remember when skating rinks were criticized as inimicable to religion. In ten years after they were started the churches were holding revival meetings in the rinks, and many of them were converted into town centers for public enterprises of various kinds.

"When bicycles were first introduced they were said to be enemies of the church. So there are those today who denounce the automobile as a source of Sabbath breaking and a menace to the church. I have found that the automobile has greatly increased church attendance in certain sections of the country."

ASK ME! ASK ME!

By Mae Tinée.

A. A. B.: May you be saved—for you're wrong! As a matter of fact, you're both wrong. Mr. Meighan's name is pronounced Me-an, with the "h" silent. Was it a bet? And what was the bet, might a lady who is neither Irish nor near-Irish, inquire?

EBENEZER: Some people get a lot of satisfaction out of worrying. It saves life from becoming TOO humdrum. I know somebody who, when she gets bored, finds a keg of dynamite and sits on it, with the idea that probably nothing WILL happen but that ANYthing MIGHT. Your questions are too personal to be answered. Worry about that, now.

EMMY ENN: Your recommendation is enough to send anybody hustling to the book store. Thanks for your interest and the clever kindly letter. Write again, Emmy Enn.

L. W.: Mr. Valentino is an Italian. Not that you're "personally interested," you say. "A little argument at the office." O, is THAT so!

E. W. S.: You want to know about Mabel Julienne Scott? Well, she was born in Minneapolis and educated there. She played in stock companies and was leading woman for Fiske O'Hara. Her first screen work was done in the Rex Beach story "The Barrier." Since then she has been seen in numerous productions. She is in Universal's "The Power of a Lie" now. Miss Scott is 5 feet 5½ inches tall, weighs 125 pounds and has dark brown hair and brown eyes. Thank you, Mr. Stephens, for being such a stanch supporter.

MARY M.: Well, if you look "exactly like" Mary Miles Minter I should say you might have a chance in the movies, providing you were bright (or maybe without that proviso) and happened to be around a studio at the time when the management needed somebody of your type. Going to Los Angeles? Well, why not try to edge your way into a studio?

BENNIE: You BET!

A FRIEND: Thank you and the same to you. Something tells me everything is going to be ALL RIGHT this year. Anyhow, keep saying that to yourself. It helps. (And, you know, no matter how wrong things go, there just has to be a limit and a turning point. Good luck to you!)

CLOSEUP.

Eileen Percy, who is the flirt in "The Flirt," has been engaged by Johnny Walker as leading woman for "The Fourth Musketeer," adapted from H. C. Witwer's short story.

Douglas Fairbanks considers making "M'sieu Beaucaire" in colors.

Rodolf Valentino has a younger brother, Tito, who is entering pictures. He will have, it is said, an important part to play in Leslie T. Peacock's "The Midnight Flower." It is said the youngster looks much like the adored Rodolf.

Film Return of Fatty Opposed by Teachers

Pass Protest Resolution as Convention Ends.

Springfield, Ill., Dec. 29.—[Special.]—"Fatty" Arbuckle's return to the screen was disapproved by the Illinois State Teachers' association here today.

Just before the annual convention of the association closed its session a motion was adopted placing the Illinois teachers on record as opposed to the exhibition of motion pictures featuring the fat comedian.

The motion was put over without debate amid the bustle of adjournment.

Without comment on Arbuckle's experiences in California last year or his trials, the motion instructed Robert C. Moore, secretary of the association, to write Mr. Hays protesting "Fatty's" return to the films.

For the first time in its history the teachers' association placed a woman in line for the presidency, when Mrs. Bertha Armbruster of Chicago was elected to the executive committee. The slate was changed to include Mrs. Armbruster when a group of insurgent women teachers raised a storm of protest against the unbroken line of masculine control. The naming of Mrs. Armbruster was made possible without a fight when W. P. Morgan of Macomb withdrew as a candidate.

William B. Owen of Chicago, president of the N. E. A., was elected president of the Illinois association to succeed J. O. Englemann of Joliet, new field secretary of the N. E. A.

Other officers elected were:

O. L. Manchester, Normal, chairman of the executive committee; Caroline Grote, Macomb, first vice president; Silas Eckola, Mount Vernon, second vice president; Noah Mason, Ogiesby, third vice president; Charles McIntosh, Monticello, treasurer; E. C. Fisher, member executive committee; Robert C. Moore, Carlinville, secretary.

BEG YOUR PARDON!

THE TRIBUNE some time ago on high authority in Shanghai, China, published a report that various banks in Hongkong and other parts of China had incurred losses by theft. THE TRIBUNE is informed by the Mercantile Bank of India that its branch in Shanghai has suffered no loss by theft.

The Inquiring Reporter

Every Day He Asks Five Persons, Picked at Random, a Question.

The Tribune will pay $5 each for questions accepted for the Inquiring Reporter to ask. Send name and address with your question to "The Inquiring Reporter, Chicago Tribune." For today's question Miss Sophie C. Falk, 5030 Michigan avenue, Chicago, was awarded $5.

The Question.

What should Father Dearborn's resolution be for the new year?

Where Asked.

Wabash avenue, at Monroe street.

The Answers.

H. A. Neal, 426 North Stone avenue, La Grange, Ill., accountant — Father Dearborn's best resolution would be to try to manifest a better attitude towards mankind; to take an inventory of his own errors rather than to criticize his fellow men.

Mrs. J. F. Knebel, 6311 Greenview avenue, Rogers Park, housewife — Resolve to build a subway. Chicago ought to have that. The traffic congestion is positively terrible. I voted for the dry proposition, but I wouldn't do it now. There is more drinking than ever before, and so much of it is poisonous and dangerous.

J. C. Caldwell, 5040 Washington Park court, stock broker—Let every one do unto others as they would have others do unto them. And let us try to travel the dry path. It will give our city prestige, not only in our own country, but in all foreign lands where this matter has been agitated this last year.

Mrs. Alma Winn, 714 Webster avenue, housewife—Relieve the traffic congestion by building the subway that we talk about but do not get. Resolve to have a thorough house cleaning, so that our city will be pure and safe for working women and young girls.

Frank A. Chase, 211 South Lombard avenue, Oak Park, adjuster—Resolve to have a good, clean administration for Chicago—That's the first thing that comes to my mind. And Chicago needs a system of subways to take care of her traffic. That's a foregone conclusion.

Back to Stage by Next Wednesday, Bernhardt Plan

PARIS, Dec. 29.—[By the Associated Press.]—"Tell the American people that I shall return to the stage next Wednesday night," said Sarah Bernhardt to the Associated Press this evening in the course of the first interview she has granted since her collapse during the rehearsal of a new play two weeks ago.

The distinguished actress showed great improvement today, having been able to have luncheon with the members of her household in the dining room. Her physicians said they had found no evidence of organic disease or chronic illness and were of the belief the collapse was due only to overexertion and strain.

"Tell my American friends," Bernhardt added, "that I am far from dead or from dying, as some of the reports would have it, and that this rest, as I choose to call it, probably will give me a new lease on life.

"I'm delighted to have this opportunity of sending out the sincere thanks of my heart to my many American friends. You see, I am far from being finished. In fact, I shall resume my rôle next Wednesday."

Although the physicians in attendance and the members of the household are afraid to tell her, it is not improbable Bernhardt will be forced to rest for a longer period. The doctors are afraid that a resumption of work now would prove fatal to the 79 year old actress.

* *

Tells Editors to Publish News People Should Read

Editors should think more of what people should read and less of what they would read, Ward A. Neff of the Drovers' Journal said last night in an address before the American Association of Teachers of Journalism in convention at the North Shore hotel, Evanston.

"The true test of the news value of a story is to ask yourself, 'Do I want my family to read this?'" Mr. Neff said. "Because people are willing to read so much scandal, editors are beginning to believe they can't sell papers without it. The people read it because it's there—not because they have any particular longing for it."

* *

Fatty's Lawyer Organizes Company for "Comeback"

Los Angeles, Cal., Dec. 29.—Gavin McNabb, San Francisco attorney, who defended Roscoe C. ("Fatty") Arbuckle in his three trials for manslaughter, has organized a company to star the motion picture comedian in his "comeback." This was announced tonight by Joseph H. Schenck, producer, who previously had stated he would reëmploy Arbuckle.

What's Doing Today

CONVENTIONS.

American Association for Labor Legislation ..... Congress
American Association of College News Bureaus ..... Northwestern university
American Farm Economic association ..... Congress
American Library association ..... Sherman
American Sociological society ..... Auditorium
Modern Language Association of America ..... Auditorium

MEETINGS.

Illinois club, U. of Chicago [card party] ..... La Salle
Illinois Official Court Reporters' association ..... Sherman
Battery G, 148th field artillery [dance] ..... La Salle
Filipino Association of Chicago [dinner] ..... Morrison
Knights of Pythias, Woodland lodge [dinner] ..... Auditorium

MUSIC.

Opera—"Mefistofele," 2 p. m.; "Lucia di Lammermoor," 8 p. m. .. Auditorium
[Compiled by the Chicago Association of Commerce.]

Circulation gains of The Tribune during the past 30 months—
Weekdays—100,000
Sunday—150,000

Manon Proves One of Year's Opera Treats

Entire Company Stars in French Opus.

BY EDWARD MOORE.

"Manon" at the Auditorium last night turned out to be one of the most delightful and best played works in the whole season of the Chicago Civic opera last night. Amelita Galli-Curci and Tito Schipa were the stars, but quite outside of their individual and well deserved successes the success of the performance as a whole rested upon the shoulders of one man, the conductor, Richard Hageman.

For "Manon" is a French opera down to its last line and its last convention, and in the cast there were only three French artists. Even Mme. Galli-Curci and Mr. Schipa, great singers as they are, belong to the Italian school and the Italian manner of singing. But Mr. Hageman, not only a fine conductor but a superb showman in a line of endeavor where showmanship is not always regarded as highly as it ought to be, took the various diverse elements and welded them together into a smooth, flexible, and delightful unity. Incidentally the orchestra played under his baton as if it was inspired.

The only thing that could be alleged against the performance was that many of the voices were lighter than one is accustomed to hear in this work, and that consequently the contrasts were somewhat reduced. This is, however, entirely a matter of proportion, which Mr. Hageman developed with a keen sense for effect. Individual high points were many and fine. I never want to hear the "Dream" sung any better than Mr. Schipa did it in the second act, nor the Gavotte projected with more charming tone or graceful manner than that of Mme. Galli-Curci in the gambling house scene. It was the first time she had appeared as Manon or he as des Grieux, at least on this stage, and they can both register their appearances in large letters on the credit side.

Even the lesser rôles, which one only too frequently takes for granted in an opera season, were so well done as to become important parts of the performance. I have never heard the three actresses sing as well as Alice d'Hermanoy, Hazel Eden, and Kathryn Browne sang, and the sextet—restored by Mr. Hageman—with this trio, Jose Mojica, Milo Luka, and William Beck, was a delight. Another pleasant memory was the second act quartet by Mme. Galli-Curci, Mr. Schipa, Mr. Beck and Desiré Defrere.

* *

Stock Adds to His Laurels.

Toscha Seidel, violinist, absent from these regions for the last couple of years, returned yesterday afternoon to be the soloist with the Chicago Symphony orchestra, choosing the Beethoven Concerto as the medium of his reappearance.

In some ways he played it more than ordinarily well. His tone was light, but he was exact on notes and exhibited at least a normal desire to follow the conventions as expressed by the directions of the composer. It would seem, however, that his talent, a great one, is best illustrated in works of a different character than the classical. His manner is not the grand one which is necessary to give this work its full effect. For instance, one was not able to forget that the performance was forty-five minutes long, and this is quite a bit during holiday week.

On the other hand, time meant little when Mr. Stock conducted the Chausson Symphony. It is more or less the fashion nowadays to point out with chiding forefinger the passages in which Chausson was indebted to Wagner for his inspiration. Mr. Stock, one might imagine, determined to put a stop to this. At any rate, he gave such a richly colored and varied performance that there was little thought of anything except a remarkable musical entertainment.

Similarly, the novelty of the program met with high approval. This was a set of five pieces by Louis Victor Saar of Chicago, which he calls "From the Mountain Kingdom of the Great Northwest." Mr. Saar knows how to put a good tune together and give it debonair rhythm and an air of grace.

* *

McCormick-Oser Marriage in January, His Friends Say

BASLE, Switzerland, Dec. 29.—Friends of Max Oser, Swiss fiancé of Mathilde McCormick, daughter of Harold F. McCormick of Chicago, are sure the couple will be married some time in January.

THAT GUILTIEST FEELING

DAILY HOROSCOPE
Doris Blake Says:

TODAY IS LUCKY FOR THE SELF-CRITICAL.

Contending planetary influences rule today, according to astrology. It is a time for the mind to become exceedingly critical of established conditions, and plan improvement where they might be bettered. The rule applies to home and office. The most favorable day to face the actual facts of life, to take stock of one's talents, and, no matter how discouraging they may seem to be, this procedure, if sincerely entered into, canot but lead to constructive plans.

For those whose birth date it is the forecast is an active year in business and mayhap some sorrow in domestic circle.

You of this birth date are thoughtful, contemplative, close in money matters, shrewd at a bargain, and deeply religious. If you are a church member you are likely to be one of its pillars. You are somewhat narrow in your dogmatism, but you are quick to see the good in others and will go out of your way to put in a good word for one who you think deserves it. People like to have you around because you commend and encourage in a most helpful way. You do not ask of friends or life more than you are willing to give. You harbor no grudges.

Children born on this day are likely to prove clever, generous, possessed of much physical charm, and careful of money matters.

Do Not Ask Again.

"Dear Miss Blake: Some time ago I was introduced to a young man six years my senior. Since then we have met often, and I enjoy his company. Lately, mother asked him to the house. He accepted when asked, but when the time came he did not show up. I would like to see more of him. "MARY."

Now Mary, dear, I would not repeat the invitation, because had it been agreeable to him he would have accepted. Do not put yourself in any more embarrassing light with him, please.

HAROLD TEEN—BUCK, THE BLONDE SHEIK

TRIBUNE COOK BOOK

BY JANE EDDINGTON.

Orange Service.

In a society column renectly there was an account of an entertainment in the Bahamas, where refreshment after sport counts for so much. The record said that one of the hotels served daily a free fruit luncheon at the smart, bathing hours, between 11 and 1. This was composed of "Grapefruits and oranges, peeled, and impaled upon wooden skewers, cocoanut meat fresh from the shell, sapadilloes, and other tropical fruit."

A grapefruit on a skewer seems a rather sizable lollipop, and this method of serving both it and the orange though novel, is truly sporty rather than elegant or refined.

For afternoon tea service, there are novel and elegant ways of serving the fragrant satsuma and the good tangerines. Some are exceedingly poor. Each little segment of this type of orange is so compact and beautiful of color when fine that it can be used exactly like a bon bon, in fact, served from the bon bon dish with fork or tongs or whatever the equipment.

A beautiful way in which to serve these oranges is to remove the skins, separate the sections, and arrange these on a tea plate to look like a great crysanthemum. First make a row around the outer edge of the plate or near it, placing the sections end to end. Make a row inside this and overlapping it with sections whose ends meet opposite the middle of the outer sections, and so on till the center is reached which should be considerably elevated above the outer part. Many a partaker of light refreshments finds a few sections of orange refreshing, but would not take a whole fruit.

BEAUTY ANSWERS

BY ANTOINETTE DONNELLY.

WORRIER: THE BEST RECIPE for a worry killer is play. Worriers are ever and always people who take things too seriously; who cling to a piece of work or an idea until it becomes the main obsession. Play, diversion, a hobby, anything to get the mind out of one channel when that channel is the source of worry, are the remedies.

UNHAPPY: EVERY DAY AND IN every way you are growing fatter and fatter. Suppose you change your tune to this little coo-er I made up, to be said before meals with sincerity and reverence:

Now I sit me down to eat;
I pray I shall temptation beat,
For if I yield, before I'm through,
I'll surely gain a pound or two.

Incidentally, send for reducing diets and exercises.

EMBARRASSING MOMENTS

The Tribune will pay $1 for every letter published on "The Most Embarrassing Moment of My Life." Address Embarrassing Moments, Chicago Tribune. Write on one side of the paper. No manuscript returned.

Troubled with Relatives.

One day as I was preparing to go out I happened to notice an automobile crowded with out of town relatives who had visited me but a few weeks before. Knowing that if they did not find me at home they would go to visit my sister, I decided to keep quiet. I took a book and seated myself in a nook where I could not be seen, and waited for them to leave.

Mother, coming home from town at the critical moment and thinking I was not at home, opened the door and invited them in. There was no escape and no words were necessary, as they knew I have sound hearing and the bell was in perfect order.

"I have not been troubled much with relatives since that time, but my temperature rises considerably whenever I think of that embarrassing day. E. L. A.

Eyes of Youth.

I was on my way downtown with my little boy. All seats were taken when a party of women got on.

Edward said, "O, mother, now all the ladies have to stand."

"Yes, isn't that too bad," I answered, hoping he would not think any more about it. But then he shouted, "Mother, don't you think some of those men will be nice and give up their seats, so the ladies can sit down? Let us watch and see."

The women laughed, but I felt much embarrassed. D. D.

PATTERNS BY CLOTILDE

GIRL'S DRESS.

Here is a pretty dress for a child. It closes on the left side front. The sash ends are tacked in place on each side of the front and back, tying at the sides.

The pattern, 1581, comes in sizes 4 to 14 years. Size 8 requires two yards of 36 inch material.

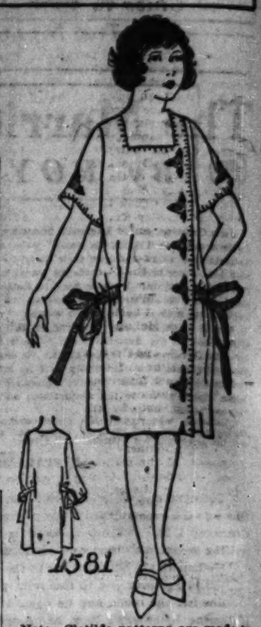

Order Blank for Clotilde Patterns.
CLOTILDE, DAILY TRIBUNE, CHICAGO.
Inclosed find $..... Please send me the Clotilde patterns listed below:
Pattern number. Size. Price.
....
Name .....
Street .....
City .....
State .....

How to Order Clotilde Patterns.

Write your name and address plainly on dotted lines, giving number and size of such patterns as you want. Inclose 10 cents in stamps or coin (coin preferred; wrap it carefully) for each number, and address your order to Clotilde, CHICAGO DAILY TRIBUNE.

Note—Clotilde patterns are made in New York exclusively for THE CHICAGO DAILY TRIBUNE. They are perfect in fit, up to date in style, and the easiest of all patterns to use.

A FRIEND IN NEED

BY SALLY JOY BROWN.

Who Has a Couch to Give?

"If one of your readers has a couch to give, I would appreciate it. I have a crippled daughter, 13 years old, and she has to lie down a great deal. She has been in a cast eight years. MRS. H."

Imagine! in a cast eight years, and not a comfortable couch on which to lie. That means the poor sufferer is isolated from the family most of the time. Can you confer this benefit upon the crippled girl and her mother?

Cooking Under Difficulties.

"Is there a reader who has a gas or cook stove to give to a poor widow who has to cook on a little heating stove? She would appreciate it so much. M. T."

DANCE
—IN—
THE TENT
KEDZIE and LAWRENCE
OPENS TONIGHT

MOTION PICTURE DIRECTORY

DOWNTOWN

CARL LAEMMLE PRESENTS
TWO'S COMPANY BUT NOT NECESSARILY A PARTNERSHIP
BOOTH TARKINGTON'S masterpiece
"The FLIRT"
WITH AN ALL STAR CAST
DIRECTED BY HOBART HENLEY
TARKINGTON'S Delicious Touches of Humor Sparkle Throughout the Production and the Brilliant Performance of Such Stars as Eileen Percy, Helen Jerome Eddy, George Nichols and "Buddy" Messenger Is Assurance of an Unforgettable Hour.
STARTING - - TOMORROW
AT THE RANDOLPH
STATE AT RANDOLPH
A UNIVERSAL JEWEL

NEW MICKELS
MADISON at Wells
CONTINUOUS FROM 11 A. M.
Every Day
NEW SHOW EVERY MONDAY
LAST TIMES TODAY AND SUNDAY
JACK HOLT
PETER B. KYNE'S
"MAKING A MAN"
A PICTURE WITH THE YULETIDE SPIRIT
Special Holiday Orchestral, Stage and Screen Novelties
—BEGINNING MONDAY AT 11 A. M.—
THOMAS MEIGHAN
IN GEORGE ADE'S
"BACK HOME AND BROKE"
WITH LILA LEE AND A Perfect Paramount Cast
A Perfect Program of Stage, Screen and Orchestral Features

JONES, LINICK & SCHAEFER
ORPHEUM STATE at MONROE
2 A. M.—CONTINUOUS 12 P. M.
Dubille's Production of Tarkington's
"CLARENCE"
With WALLACE REID
Agnes Ayres and May McAvoy

STATE-LAKE ORPHEUM CIRCUIT
VAUDEVILLE: EXCLUSIVE PHOTOPLAYS
ALICE BRADY
in "MISSING MILLIONS"
A PARAMOUNT PICTURE

CASTLE RIALTO at MADISON
"TRIFLING WOMEN"

BARBEE'S
MONROE AND DEARBORN
—LAST TWO DAYS—
FIRST EXCLUSIVE SHOWING
"STREETS OF NEW YORK"
—COMING MONDAY—
"Night Life in Hollywood"

DOWNTOWN

BALABAN & KATZ
ROOSEVELT
STATE ST. NEAR WASHINGTON
MARY PICKFORD
IN A BRAND NEW 1923 PRODUCTION OF
Chicago Premiere
The drama you've waited for!
What better way to spend two hours than to see the perennial sweetheart of grown-ups and children in a re-creation of an ennobling, inspiring story. And Mary does the finest acting of her whole career, acting that will stir you to your very depths.
NOW PLAYING
"TESS OF THE STORM COUNTRY"
FILMING JUST COMPLETED
FIRST TIME EVER SHOWN—
CONTINUOUS DOORS OPEN 9:30 A. M.
REGULAR ROOSEVELT PRICES

BALABAN & KATZ
CHICAGO
RANDOLPH at STATE
THE WONDER THEATRE OF THE WORLD—3500 SEATS
GREATEST XMAS PROGRAM IN HISTORY
Drama Music Song Scenic Art
HOTTENTOT
SOCIETY ROMANCE
with DOUGLAS McLEAN and MADGE BELLAMY
Sunday Noon Popular Symphony Concert 11:45 A.M. to 12:45 P.M.
HEAR IT ONCE—AND YOU WILL HEAR IT EACH SUNDAY
Monday
Super-production of The Daily News $10,000 prize scenario
BROKEN CHAINS
with Colleen Moore, Owen Moore, Florence Vidor, Lloyd Hughes, Torrence & Malcolm McGregor
BUSTER KEATON in "The Electric House"

NORTH

BUCKINGHAM 3319 N. CLARK ST.
WALLACE REID
"THE GHOST BREAKER"

JULIAN 916 BELMONT AVE. MATINEE DAILY
LEWIS STONE
"THE DANGEROUS AGE"

BRYN MAWR Bryn Mawr at "L" Sta. Cont. 2 to 11 P. M.
WALLACE REID—"THE GHOST BREAKER"
SPECIAL NEW YEAR'S EVE MIDNIGHT VAUDEVILLE SHOW

REGENT Sheridan Road at Pratt Blvd.
JOHN BARRYMORE "SHERLOCK HOLMES"
Added Matinee—"Around World in 18 Days"

DE LUXE ON WILSON AVE. AT "L" STATION
CLARA K. YOUNG—"ENTER MADAME"

DEARBORN 40 W. DIVISION Cont. 1:45 to 11 P. M. MATINEE DAILY
DUSTIN FARNUM—"While Justice Waits"

PARKSIDE CLARK and NORTH AVE. MATINEE DAILY
GLADYS WALTON—"The Dangerous Game"

EASTERLY Lincoln & Diversey Pkwy. 1:30 to 11 P. M.
HOUSE PETERS—"RICH MEN'S WIVES"

LINCOLN HIPPODROME Lincoln at Belmont
6 ACTS OF VAUDEVILLE AND PICTURE

NORTH

BUGG LINCOLN AND ROBEY
LEWIS STONE
"THE DANGEROUS AGE"

KEYSTONE 3912 SHERIDAN ROAD
CLARA K. YOUNG—"ENTER MADAME"
STARTING MONDAY Wesley Barry "RAGS TO RICHES"

ROSEWOOD 1823 MONTROSE AVE.
LEWIS STONE—"The Dangerous Age"
Prince Rajabar Mahendra in Person

WINDSOR CLARK NEAR DIVISION
1:30 TO 11:30
LEWIS STONE—"The Dangerous Age"
MIDNIGHT SHOW NEW YEAR'S EVE.

PANORAMA 717 SHERIDAN ROAD
Doors Open 1:30 P. M.
Rodolf Valentino CARMEL MYERS
"ALL NIGHT"

ADELPHI 7074 N. CLARK ST.
AGNES AYRES—"Daughter of Luxury"
Tomorrow—"IF I WERE QUEEN"

LAKE SHORE Broadway at Belmont
"The Broadway Madonna"—All Star Cast

ARGMORE Argyle & Kenmore Aves.
CONT. 2 TO 11 P. M.
TOM MIX—"ARABIA"

NEW CLARK Clark St. Nr. Wilson
DUSTIN FARNUM—"While Justice Waits"

NORTH

LUBLINER & TRINZ
Entertainment de Discriminating
Gala Holiday Program
PANTHEON
Paul Sternberg
And his 27 artists
Presenting
Amplified SYNCOPATION
Stage Specialties
Mermaid Comedy "Blazes"
Gala Mid-night Heart Drama "THE IMPOSSIBLE MRS. BELLEW"
Starring Gloria Swanson and Conrad Nagel
STARTING TOMORROW
Rodolf Valentino in "The Young Rajah"
MIDNIGHT FROLIC
NEW YEAR'S EVE
Special Acts from Loop Musical and Vaudeville Shows
TICKETS NOW ON SALE
ALL SEATS RESERVED
SHERIDAN at WILSON

BALABAN & KATZ
BROADWAY AND LAWRENCE
RIVIERA
A New Way to Find an OLD-TIME CHRISTMAS!
HOLIDAY EXTRAVAGANZA
GREAT STAGE SCENES. COLOR. CHORUSES. DANCERS IN PROFUSION
Wesley Barry
In the Heart and Numerous Drama
"Rags to Riches"
Coming Monday—Another Gigantic Holiday Program of Stage Numbers and
"The Hottentot"
With Douglas McLean and Madge Bellamy

HOWARD
N. W. L. STATION at HOWARD—CONTINUOUS PERFORMANCE
LEWIS STONE
"The Dangerous Age"
Saub Pollard 365 Days
New Year's Eve Show Runs Till Past Midnight
Tomorrow—Roy Stewart "The Sage Brush Hero"

LUBLINER & TRINZ
AMUSEMENT CENTERS
COVENT GARDEN 3333 N. Clark St. Matinee Daily
AGNES AYRES "A DAUGHTER OF LUXURY"
Also HAYDEN'S IS ENGLISH DANCING and 4 Other Vaudeville Acts
TICKETS NOW SELLING FOR NEW YEAR'S EVE MIDNIGHT FROLIC
BIOGRAPH 3433 Lincoln Avenue Matinee Daily
FRANK MAYO "THE FLAMING HOUR"
VITAGRAPH 3131 Lincoln Avenue Matinee Daily
AGNES AYRES "A DAUGHTER OF LUXURY"
KNICKERBOCKER 5217 Broadway Matinee Daily
AGNES AYRES "A DAUGHTER OF LUXURY"
PERSHING Lincoln and Wilson Matinee Daily
LEWIS STONE and EDITH ROBERTS "THE DANGEROUS AGE"
LAKESIDE 4750 Sheridan Road Matinee Daily
AGNES AYRES "A DAUGHTER OF LUXURY"
ELLANTEE Down and Glen Starting Thurs. at 1:30
JOHN BARRYMORE "SHERLOCK HOLMES"

SOUTH

STRATFORD
THE HOME OF DIVERSIFIED ENTERTAINMENT
63rd and HALSTED
Special Children's Matinee Today with Orchestra
An Ideal Holiday Program
GLORIA SWANSON
in
"The Impossible Mrs. Bellew"
OVERTURE—"Lustre." Hamilton
LATEST NEWS EVENTS.
EDMUND FITCH playing "When It Comes"
A NIGHT IN TOYLAND WITH SANTA CLAUS. A mimic
CARTOON COMIC—Fortune Hunters, Fable.
CHRISTMAS CHORISTERS—An ensemble of thirty voices.
—"Away in Manger."
—"It Came Upon The Midnight Clear."
—"Holy Night."
Coming Tomorrow
RODOLPH VALENTINO in "THE YOUNG RAJAH."
BIG NEW YEAR'S EVE MIDNIGHT SHOW
3 HEADLINE ACTS
RESERVED SEAT TICKETS NOW ON SALE at Box Office

BALABAN & KATZ
COTTAGE GROVE Av & 63rd St
TIVOLI
WHERE YOUR XMAS DREAMS COME TRUE
OLD-TIME HOLIDAY EXTRAVAGANZA
In New Stage and Color Spectacle, Song, Dance, Phantasy. Scores of People.
WESLEY BARRY
In His Humor Romance
"Rags to Riches"
COMING MONDAY
Another Gigantic Holiday Program of Stage Features &
"The Hottentot"
With Douglas McLean and Madge Bellamy

HARVARD 63RD AT HARVARD
Matinee and Night
JOHN BARRYMORE
"SHERLOCK HOLMES"

LEXINGTON 1162 E. 63RD STREET
THOS. MEIGHAN "THE MAN WHO SAW TOMORROW"
Matinee Only—"SOCIAL BUCCANEERS"

DREXEL 858 E. 63RD ST.
MATINEE DAILY
STRONGHEART the Wonder Dog
"BRAWN OF THE NORTH"

HARPER 53RD & HARPER AVE.
2:30 to 11:30 P. M.
DELORES CASSINELLI ROD LA ROQUE
"THE CHALLENGE"
Arthur Manley and Girls—4 Other Acts

ROSELAND-STATE Michigan Ave. at 110th Place
AGNES AYRES—"A Daughter of Luxury"
5—STANDARD VAUDEVILLE ACTS—5

PRAIRIE GARDEN 5748 Prairie Ave.
WALLACE REID—"The Ghost Breaker"

VERNON 615T and VERNON AVE.
MATINEE TODAY
AGNES AYRES—"A Daughter of Luxury"

HAMILTON 71ST AT PAXTON
JAMES KIRKWOOD—"EBB TIDE"

PRESIDENT 543 E. 55TH ST.
Matinee Evening
JOHN GILBERT—"THE LOVE GAMBLER"

HYDE PARK 5234 Lake Park Ave
Cont. 2 to 11 P. M.
WM. S. HART—"CRADLE OF COURAGE"

VISTA 4774 AND COTTAGE GROVE
JAMES KIRKWOOD—"THE SIN FLOOD"

SHAKESPEARE 434 and Ellis
STRONGHEART—"Brawn of the North"

HARDING 1416 E. 55TH ST.
"THE LOUS SLAVE"—With Lucy Doraine

KIMBARK 5240 KIMBARK AVE.
RODOLF VALENTINO—"ALL NIGHT"

NEW REGENT Halsted at 69th St
LEWIS STONE—"THE DANGEROUS AGE"

SOUTH

WOODLAWN
63rd and Drexel
Matinee Daily
GLORIA SWANSON
CONRAD NAGEL
—in—
"THE IMPOSSIBLE MRS. BELLEW"
An Interesting Society Drama Enriched With Intense Situations.
COMING TOMORROW
RODOLPH VALENTINO
—in—
"The Young Rajah"
Buy Your Seats at Box Office Now for
New Year's Eve Midnight Frolic
Starts at 11 P. M.
8 HEADLINE ACTS
Dancing, Music and Pictures

CHATHAM Cottage Grove at 75th St.
Cont. 2 to 11:30 P. M.
MARIE CORELLI'S
"THELMA"
With JANE NOVAK
Seats Now Selling for NEW YEAR'S EVE MIDNIGHT SHOW

LUBLINER & TRINZ
MICHIGAN GARFIELD & MICHIGAN
MATINEE DAILY
JOHN BARRYMORE
"SHERLOCK HOLMES"

JACKSON PARK 6711 STONY ISLAND AVENUE
JANE NOVAK
in MARIE CORELLI'S
GREATEST LOVE STORY
"THELMA"
SUNSHINE COMEDY HEARST NEWS

WEST

BROADWAY STRAND
ROOSEVELT ROAD at PAULINA
AFTERNOON VAUDEVILLE CARNIVAL
—STANDARD ACTS OF VAUDEVILLE—
Also THOMAS MEIGHAN
"THE MAN WHO SAW TOMORROW"
—Don't Forget Tomorrow—
NEW YEAR'S EVE PROGRAM
A Wonderful Vaudeville Bill
Also RODOLF VALENTINO—"ALL NIGHT"
SOME SHOW! DON'T MISS IT!

HAMLIN 3826 W. Madison St.
MATINEE DAILY
FRANK MAYO
"THE FLAMING HOUR"

THALIA 1215-25 W. 18TH ST.
Also Vaudeville CONTINUOUS 1 TO 11:30 P. M.
JANE NOVAK—"THELMA"

KEDZIE ANNEX 3210 W. Madison
Strongheart the Wonder Dog—"Brawn of the North"—Saub Pollard in "Sea Dog"

GOLD 3411 ROOSEVELT ROAD
"HUNGRY HEARTS"
A MASTERPIECE OF JEWISH LIFE

NEW VIRGINIA MADISON STREET AT HALSTED
Herbert Rawlinson—"One Wonderful Night"

MADLIN MADISON STREET NEAR LINCOLN STREET
THEO. ROBERTS—"The Old Homestead"

ASHLAND MADISON STREET NEAR ASHLAND BOULEVARD
JAMES KIRKWOOD—"EBB TIDE"

LUBLINER & TRINZ
AMUSEMENT CENTERS
PARAMOUNT 26-28 Milwaukee Ave. Matinee Daily
THOS. MEIGHAN & LILA LEE JOY
"THE MAN WHO SAW TOMORROW"

WILSON Madison and Western Matinee Daily
JOHN BARRYMORE—"Sherlock Holmes"
And LARRY SEMON—"The Agent"

WEST END 121 N. Cicero Avenue Matinee Daily
JOHN BARRYMORE
"SHERLOCK HOLMES"

MADISON SQUARE 1732 Madison Mat. at 1:30
FRANK MAYO—"THE FLAMING HOUR"
And VAUDEVILLE

RAWFORD Crawford and Madison Matinee Daily
THOS. MEIGHAN and LEATRICE JOY
"THE MAN WHO SAW TOMORROW"

LOGAN SQUARE 2341 Milwaukee
FRANK MAYO—"THE FLAMING HOUR"
Also EARLE & EDWARDS
AND 4 OTHER BIG ACTS
TICKETS NOW ON SALE FOR NEW YEAR'S EVE MIDNIGHT PERFORMANCE
Box Office Opens 2 P. M.

WEST

LUBLINER & TRINZ
Chicago's Finest Entertainment
SENATE
Gala Holiday Program
GLORIA SWANSON and CONRAD NAGEL in THE IMPOSSIBLE MRS. BELLEW
A Mighty Heart Drama
Mermaid Comedy "Blazes"
Bailey Roberts Classic Dancers
Budelle & Nestaks Dance Classique
Art Kahn and his all star ORCHESTRA
Starting Tomorrow
RODOLF VALENTINO
—in—
"The Young Rajah"
MIDNIGHT FROLIC
NEW YEAR'S EVE
Special Acts from Loop Musical and Vaudeville Shows
TICKETS NOW ON SALE
ALL SEATS RESERVED
MADISON at KEDZIE

BALABAN & KATZ
CENTRAL PARK
ROOSEVELT Rd. at CENTRAL PARK Av
THOMAS MEIGHAN
In his latest adventure romance
"The Man Who Saw Tomorrow"
with LEATRICE JOY & THEO. ROBERTS
Starting Tomorrow—GLORIA SWANSON
"THE IMPOSSIBLE MRS. BELLEW"
Reserve seats for our New Year's Eve Midnight Show
3 HEADLINE VAUDEVILLE ACTS

MARSHALL SQUARE 224 S. Marshall
HARRISON FORD "WHEN LOVE COMES"
Tomor.—Frank Mayo—"The Flaming Hour"

NORTHWEST

NEW TIFFIN
North Avenue & Halsted
Big Holiday Program
Jane Novak
"THELMA"
Reserve Seats Cont. 2 to 11:30 P. M.
SPECIAL NEW YEAR'S EVE MIDNITE SHOW
Tickets on Sale at Box Office

CRYSTAL
NORTH AVE. AT WASHTENAW
Matinee Daily 2:00 P. M.
JANE NOVAK
"THELMA"
Gala New Year's Eve Midnight Vaudeville Show
TICKETS NOW ON SALE

COMMODORE 3103 Irving Pk. Blvd. Phone Jeffery 4400
Continuous 2:00 to 11:15
TOM MIX in "ARABIA"
Book of Romping Romance and Rescue
Tomorrow—"DAUGHTER OF LUXURY"
SPECIAL MIDNIGHT SHOW NEW YEAR'S EVE

IRVING Irving Pk. Blvd. & Crawford
DUSTIN FARNUM
"WHILE JUSTICE WAITS"

MILFORD 3317 NORTH CRAWFORD
RALPH GRAVES—"THE JULT"

AUSTIN

PLAISANCE 466 N. Pulaski Ave. at LAKE
DOLORES CASSINELLI "THE CHALLENGE"
Mat. Only—4th Ep. "Around the World in 18 Days"

AUSTIN 5619 W. MADISON
HERBERT RAWLINSON
Also LARRY SEMON—"THE AGENT"

OAK PARK

OAK PARK Wisconsin Ave., 1 Blk. E. of "L" Sta.
RODOLF VALENTINO & CARMEL MYERS
"ALL NIGHT"

EVANSTON

STAR Ph. Ev. 2020—Formerly Ideal
Continuous 11:30 to 11:15
ALICE LAKE—"OVER THE WALL"
Children's Show 11 A. M.—All Seats and 25 Cents

New Year Festivities at Clubs to Extend Over Two Nights

New Year's Eve will be celebrated at some of the clubs tonight and at others tomorrow night, but at all elaborate plans have been made for merry celebrations. Lake Foresters will gather at the Winter club tonight for a dinner, followed by dancing both indoors and out on the ice. Supper will be served at midnight. Guests have been asked to wear sports clothes so they will be appropriately clad for skating and hockey. Kent Clow is president of the club and Stanley Keith is chairman of the entertainment committee. Among those who will go out from town to spend the week-end at the Onwentsia and to attend the Winter club party are Mr. and Mrs. Frederick C. Letts, Mr. and Mrs. William H. Mitchell II., Mr. and Mrs. Charles G. Cushing Jr., Miss Harriet McLaughlin, and Wolcott Blair.

The Saddle and Cycle celebration will be held tonight and will be in the nature of an old fashioned dinner dance with plenty of noise, good music, and popping, no, not of corks, but of caps. Tomorrow afternoon there will be a special musical program, followed by an informal dinner. Arthur Meeker is president of the club, Frank Hibbard vice president, Hampden Winston chairman of the entertainment committee, and John C. Pitcher chairman of the house committee.

The Casino and the Opera club are having their celebrations tomorrow night, although the latter is having special New Year's entertainment at the regular dinner dance tonight. At the Casino there will be a dinner at 8 o'clock, followed by amateur vaudeville with supper and dancing at midnight. Mrs. John Root is chairman of the committee in charge of the vaudeville, which includes Mrs. Howard Linn, Mrs. Barney Goodspeed, Mrs. Cecil Barnes, John R. Winterbotham, Charles S. Dewey, and James B. Forgan Jr. Some of those who will have parties are Mr. and Mrs. Linn, Frank Cramer, Mr. and Mrs. Richard T. Crane Jr., Mr. and Mrs. Walter S. Brewster, Mr. and Mrs. Edward A. Cudahy, Mr. and Mrs. Frank Wilhelm, Mr. and Mrs. Perry Shepard, Mr. and Mrs. Walter Kirk, Mr. and Mrs. Samuel Felton Jr., Mr. and Mrs. Joseph G. Coleman, Mr. and Mrs Prentiss Coonley.

Some of those who will have guests at the Opera club tomorrow night are Mrs. Peck Matthiessen, Mr. and Mrs. Charles G. Renshaw, Mr. and Mrs. Charles Glore, Jerome Brewer, Mr. and Mrs. James E. Baker, Mr. and Mrs. Don Sebastian, Mr. and Mrs. Ralph Richardson, and Mr. and Mrs. Robert U. Lansing. Supper will be served at 11 o'clock and dancing will start at 12.

The South Shore Country club will have its celebration tonight. The entertainment committee announces that there will be three orchestras and other special features to complete an evening of dancing and entertainment.

Mr. and Mrs. John T. Llewellyn will be among those having large parties at the New Year's supper dance at the Sisson tomorrow evening.

One of the most elaborate New Year's eve parties will be one to be given by Mr. and Mrs. Claude C. Hopkins at their residence, 2340 Lincoln Park West. The drawing rooms and the dining room have been decorated in pompadour style by Aaron Dikeman, with panels in yellow, blue, and pink by Robert Lee Eskridge covering the walls. Small tables will be placed around the rooms, at the edge of the dancing floor, after the fashion of the French boulevard cafés. A midnight supper will be served at these. A program by amateur and professional talent will be given during supper. Mrs. Charles W. Folds will dance a minuet; Miss Helen Hopkins, daughter of the hostess, also will dance; and Mme. Hanna Butler and Irene Pavlowska will sing French chansons of the Latin quarter. There will be about one hundred guests.

Mr. and Mrs. William J. Chalmers are giving a New Year's eve dinner at their residence, 1100 Lake Shore drive, for their son-in-law and daughter, Mr. and Mrs. Norman Williams who returned recently from two years abroad.

Mr. and Mrs. Samuel Insull will have a party of friends with them at their country place at Libertyville to welcome the New Year.

Mr. and Mrs. Charles Sincere of Glencoe will celebrate New Year's eve with a party for about forty, at their residence.

Mr. and Mrs. William S. Monroe will give a supper party tomorrow night at their residence, 64 East Elm street, for their son, Henry, who is at home from Cornell for the holidays.

Mrs. Norman Williams is giving a tea dance today from 4 to 7 o'clock at the Casino for her daughter, Joan.

Dr. George Snow Isham is giving a dance tonight at his residence, 1340 North State street, for his debutante daughter, Helen. Before the dance Mr. and Mrs. Edward F. Swift will give a dinner party at the Casino for Miss Louise Mitchell, debutante daughter of Mr. and Mrs. John J. Mitchell.

The Junior Assembly ball will be held tonight at 9:30 o'clock at Lincoln hall, 1134 North Dearborn street. There will be several young people's dinners beforehand, although the largest has been canceled owing to a recent bereavement in the family of the hostess, Mrs. John Crerar.

Mr. and Mrs. W. A. Withers of 5327 Dorchester avenue, are giving a young people's dance tonight at their residence.

Miss Rebecca Gallery of the Casa Maria club at 411 Oak street is having a holiday party for the children of the neighborhood tomorrow afternoon at 3 o'clock in Seward park at Sedgwick and Elm streets. Some of the money for the party was donated by the Service club. Assisting Miss Gallery in distributing presents will be Mrs. Joseph G. Coleman, Miss Caroline Kirkland, Mrs. Joseph B. Long, and Mrs. L. Hamilton McCormick.

Mr. and Mrs. John Frank Eiszner are giving a dinner dance at the Oak Park Arms tonight for their son, Frank Van Sands Eiszner, who is at home from Dartmouth for the holidays.

A sunrise ball and artist's entertainment will be given at the Auditorium hotel New Year's eve under the auspices of the "Committee of Twenty-three," which includes Mrs. George W. Dixon, Mrs. Edward A. Leight, Mrs. William Godfrey Sage, Mrs. Edward R. Litsinger, Mrs. William F. Grower, Mrs. Edward R. Fifield, Mrs. William H. Scriven, Mrs. Edward I. Cudahy, Mrs. George E. Sevey, Mrs. Will Hartwell Lyford, and Miss Olga Menn.

* *

NEW YORK SOCIETY

New York, Dec. 29.—[Special.]—Mrs. Charles De Rham Jr. of 11 East 68th street, and Mrs. J. Philip Benkard of 135 East 54th street, will entertain at dinner tomorrow evening in advance of the dance which Mrs. Eugene S. Reynal is giving at the Ritz Carlton hotel to introduce her debutante daughter, Miss Adele Reynal.

Mrs. Lawrence J. Mead will give a debutante luncheon for her daughter, Miss Francis L. Mead, at the Ritz Carlton hotel next Thursday afternoon.

Mrs. Whitelaw Reid and her brother, Ogden Mills, will depart for California in the latter part of January to remain six weeks.

* *

Takes Employes to Opera.

More than one hundred employés of the House of Kuppenheimer heard Mme. Galli-Curci in "Manon" last night as guests of Louis B. Kuppenheimer, president of the firm. Mr. Kuppenheimer purchased the entire upper tier of boxes for the performance.

Bright Sayings of the Children

The Tribune will pay $1 for each childish saying printed. The story told must never have been printed in any magazine or paper. It is not possible to acknowledge or return unavailable contributions. Please write on one side of the paper. Address Bright Sayings to Aunty Bee, Tribune, Chicago.

Teacher was ill and Arthur was collecting from the children in his room to send her flowers.

Miss George, however, came back the next morning and Arthur went up

to her desk sayin, "But, Miss George, what will we do with the money; we were going to buy you some flowers or a wreath or something?" V. V.

My granddaughter visited our home right after recovering from whooping cough. She had been quarantined and the day before the sign had been taken down I had a severe cough and some one said, perhaps I had contracted whooping cough.

Sylvia overheard this and said: "Grandma, if you have whooping cough you can take our sign. We don't need it any more." C. S.

ANSWER TO COMMON ERRORS

A gentleman takes a woman's arm at street crossings to see her safely across.

If You Are a Constipation Victim You Need Bran That Is ALL BRAN

Kellogg's Bran, cooked and krumbled, is so delicious and inviting that thousands of families use it constantly to make enticing bakery batches, such as bran muffins, pancakes, raisin bread, etc.; they eat it as a cereal, and many sprinkle it on their favorite cereal, its nut-like flavor having a fine appeal.

Many more thousands of people eat Kellogg's Bran every day of their lives because it has permanently relieved them of constipation and the dangers of dreaded diseases that constipation leads to. If you are suffering with constipation you need ALL BRAN—Kellogg's Bran—with its permanent corrective qualities. Foods that are part bran can never give the desired relief because they do not contain sufficient of the elements that Kellogg's Bran naturally contains.

When you know that constipation heads directly to Bright's disease and other ailments, there is no time to be lost in experimenting. Kellogg's Bran, delicious in its patented cooked and krumbled form, becomes an immediate necessity. If it is eaten regularly (two tablespoonfuls daily; in chronic cases with each meal)—it will relieve constipation permanently! Your physician will recommend Kellogg's Bran. It will free you from proprietary pills and cathartics which are as system-racking and almost as dangerous to health as constipation itself!

Serve Kellogg's Bran regularly. Watch the health of your entire family improve. It is wonderful for children. Kellogg's recipes are printed on each package. All grocers sell Kellogg's Bran, cooked and krumbled.

KELLOGG TOASTED CORN FLAKE CO., Battle Creek, Mich.

"No matter how fast you skate, thin ice is never safe."—*N. F. KRANZ, Salesman, 739 Madison St., Evanston, Ill.*

The Tribune awards Mr. Kranz $5 for the above and will pay hereafter $5 each day for the best motto submitted by a reader. Address "Mottoes," care The Tribune. Please state occupation.

WINNIE WINKLE, THE BREADWINNER. One Resolution Never Got Started

BRIDE OF TODAY

MISS LUCILLE JEFFERSON.
[Sinay Photo.]

Miss Lucille Jefferson, daughter of Mr. and Mrs. E. S. Jefferson of 4048 North Leamington avenue, formerly of Oak Park, will be married to J. Gordon Bennett this evening at 8:30 o'clock at the Portage Park Methodist Episcopal church.

Rev. F. L. Gratiot Weds Pacific Coast Girl Today

Portland, Ore., Dec. 29.—[Special.]—Miss Hester Dannemann, daughter of Mr. and Mrs. Henry Dannemann of Portland, will be married here tomorrow to the Rev. Frederick L. Gratiot, rector of the Church of Our Saviour, Chicago.

Miss Grace G. Caie to Be Wed Today to Robert E. Mathews

Miss Grace Greenwood Caie, daughter of Mrs. Arthur Hugh Caie of 5458 Hyde Park boulevard, will be married to Robert Elden Mathews, son of Dean and Mrs. Shailer Mathews of 5436 Woodlawn avenue, this afternoon at 4:30 o'clock at the Church of the Redeemer, the Rev. John H. Hopkins officiating. Mrs. Thomas Caie will be her sister-in-law's only attendant. Charles F. Grimes will serve as best man, and ushering will be Fritz Ernst, Thomas Caie, William E. Goodman, and Dunlap C. Clark. Mr. and Mrs. Mathews will be at home after Jan. 15 at Missoula, Mont., where he is a member of the law faculty of the University of Montana.

Miss Margaret Morison, granddaughter of Mr. and Mrs. Samuel P. Snider of Minneapolis, was married to Edward Winthrop Taylor, son of Mr. and Mrs. Samuel Gale Taylor of 73 East Division street, last night at 8:30 o'clock in St. Mark's Episcopal church, Minneapolis. Miss Marian Taylor, the bridegroom's sister, was a bridesmaid, and Thomas S. Blair III, of Chicago was the best man. Graham Aldis of Chicago was among the ushers. Mr. and Mrs. Taylor will live with his parents temporarily.

* *

Zionist Convention to Open Tomorrow

International Zionist leaders will be guests of the middle western Zionist convention, which opens tomorrow in the La Salle hotel. Among them will be Louis Lipsky of New York, president of the Zionist Organization of America; Dr. Shmaryah Levin, and Dr. Arthur Ruppin of Palestine, and Dr. B. Epstein of Berlin.

Meyer Abrams will be temporary chairman of the convention, while Leonard J. Grossman will deliver the opening address. Chicago delegates will report the success of the campaign to raise $175,000 for the Palestine foundation fund.

Tomorrow night there will be a Zionist massmeeting at the Hebrew institute, Taylor and Lytle streets.

Flounce of Invention Worth Pound of Straight

by Corinne Lowe

NEW YORK.—[Special Correspondence.]—Full knee deep lies the winter flounce. Even when its altitude is not fixed, this detail is pretty apt to lie. For it is a feature of the season's styles which every designer has caught up with enthusiasm and which each has interpreted in his own way. Sometimes the flounce is circular and sometimes, as illustrated here, it is otherwise.

The model shown above, one of those felicitous mixtures of dinner, afternoon, and restaurant frocks, is a stunning combination of two kinds of crepes. The main section is a brown brocaded material, while both flounce and drapery over the shoulders are of plain brown crepe. Two round steel ornaments are placed at either side of the waist line.

The originality of the shoulder drapery, coming straight across the front, folding over the top and descending into two sharp points in the back, makes this an exceedingly effective model. It will be noticed that the ½ of the flounces balances the corners of the drapery.

Sunday fashion page will be found in the New Color Section

Miss Rankin to Preside at Industrial Meeting Here

Miss Jeanette Rankin, field secretary of the National Consumers' league, will be in charge of the Mississippi Valley conference on industrial legislation to be held Jan. 5 and 6 at the Chicago City club under the auspices of the Illinois committee of the league. Minimum wage campaigns will be discussed by Miss Rankin, Mrs. Nellie Burger of Missouri, and Miss Marie Ames of St. Louis.

Common Errors

What's Wrong Here?
Answer at Bottom of This Page.

WASHINGTON SOCIETY

Washington, D. C., Dec. 29.—[Special.]—President Harding today received the new Italian ambassador, Prince Gelasio Caetani, who called at the White House at 2:30 o'clock to present his credentials. He was accompanied by members of the embassy staff.

The ambassador of Great Britain, Sir Auckland Geddes, returned last night from New York.

The secretary of war and Mrs. Weeks will be at home on New Year's day. Mr. and Mrs. C. Sinclair Weeks, son and daughter-in-law of Secretary and Mrs. Weeks, and their children, have returned to their home in West Newton, Mass., after spending Christmas in Washington.

The assistant secretary of war and Mrs. J. Mayhew Wainwright had a company of eighteen at dinner tonight in honor of the ambassador of Belgium and Baroness de Cartier.

Miss Elizabeth Hanna gave a dance this evening at her residence in Florida avenue in compliment to Miss Caroline Story. A number of dinner parties preceded the dance, among the hosts being Miss Marion Trumble and Miss Dora Parker.

Two other dances were given tonight, one at the Officers' club of Washington barracks and the other the Junior league ball at Rauscher's.

OBITUARY.

John Weber, Resident of City 54 Years, Dies

John Weber, 2102 Orgood street, retired wholesale meat dealer, died yesterday. Funeral services will be held next Tuesday morning at 10 o'clock at St. Vincent's church. Burial will be in Graceland cemetery. Mr. Weber was born in Deatmaris, Germany, Sept. 5, 1843, and came to Chicago in 1863. He is survived by his widow, one daughter, Mary, and one son, Edward, the latter a paying teller at the Merchants Loan and Trust company.

T. P. Siddall Dies While Seated at Desk in Office

T. P. Siddall, 922 Hinman avenue, Evanston, cashier of the Methodist Book concern, 740 Rush street, twenty-two years with the company, died suddenly yesterday while in his chair at his place of business. He was a Mason and a member of the Episcopal church

DEATH NOTICES

CRUTTENDEN—Thomas Spencer Cruttenden, Dec. 28, 1922, aged 73 years, at his residence, 1015 Ridge Park-blvd., husband of the late Susan B. Cruttenden, father of Ada Frasher, Susan Groff, Arthur T. and Edmund S. Cruttenden of New York City. Service Saturday at 2 p. m. at chapel, 4227 Cottage Grove-av. Interment private.

DELAHUNT—John M. Delahunt, beloved husband of Frances, nee Howard, fond son of Mary and the late Patrick Delahunt, brother of Mrs. Anna Dundon, Phillip J. and Loretta. Funeral Tuesday at 9 a. m. from his mother's residence, 6915 Union-av., to St. Bernard's church. Interment Mount Olivet. Member of Englewood council No. 854, K. of C.

DELVIN—Emily Snow Delvin, Dec. 28, beloved wife of Charles Delvin. Funeral services at chapel, 115 Broadway, Melrose Park, Ill., Saturday, Dec. 30, 2 p. m. Interment at Oak Ridge.

EBBETTS—Margaret Ebbetts, nee Patterson, beloved wife of Charles, at her residence, 7253 S. Green-st. Funeral Saturday, 2 p. m., from chapel, 415 W. 63d-st, to Mount Hope. Mount Morris (ill.) papers copy.

EBY—Janet A. Eby, at late residence, 707 Sheridan-rd. Funeral services Saturday at 10 a. m., Rosehill chapel. Funeral private. No flowers.

EDWARDS—Helen Ida Edwards, beloved wife of John Henry, mother of Louella McCalver and Edwin Oettinger. Funeral services at Freeport, Ill., Monday, Jan. 1, 1923.

GILL—Oscar Walter Gill, beloved husband of Anna, nee David, 3527 Flournoy-st. Member of Sumner lodge No. 994, A. F. & A. M., and Harmony chapter No. 85, Sumner, Ill., Saint Bernard commandery No. 35, Oriental consistory and Medinah temple, Chicago. Funeral Sunday at Sumner, Ill.

HABER—Moses Haber, Members of Euklem Kehr No. 864, A. F. & A. M., will meet at 936 E. 47th-st., Monday, Jan. 1, at 1:30 p. m. sharp, to conduct Masonic services at chapel. Interment at Rosehill cemetery.
JACOB WEINSTEIN, Master.

HABER—Moses Haber, suddenly, Dec. 28, aged 62. Funeral services Monday, Jan. 1, at 1:30 p. m., at chapel, 936 E. 47th-st. Milwaukee and New Orleans papers please copy.

HECKLINGER—George B. Hecklinger. Funeral will be held Saturday, Dec. 30, at 1:30, Day Light church, East 47th and St. Lawrence-st. Burial will be made at Forest Home cemetery.

JENKS—Charles M. Jenks, aged 39 years, Dec. 29, beloved husband of Mrs. Martinus Wagenhals, loving son of Mrs. Margaret Jenks, brother of Bernard and Miss Mrs. R. Keene Ryan. Funeral services from Garfield Boulevard Presbyterian church, 5505 S. Halsted-st. Monday, p. m., under auspices of Park Manor lodge No. 890, A. F. & A. M. Member of Ahyo Grotto. Interment Mount Olivet. Friends will be at chapel, 5509 S. Halsted-st. until Monday noon. For information call Wentworth 0091.

KEITH—James E. Keith, beloved husband of Emily L., father of Roy J., Mrs. H. P. Gross, and Mrs. E. P. Hall. Services at residence, 515 Cumnor-rd., Kenilworth, Ill., Monday, Jan. 1, 1923, at 3 p. m. Interment private. New York and Edmonton, Alberta, Canada, papers please copy.

KENNA—Francis A. Kenna, husband of the late Margaret, father of John F. Kenna, at residence, 3326 E. 70th-pl. Funeral Monday, Jan. 1, at 8:30 a. m., to St. Philip Neri church. Autos to Mount Carmel. Please omit flowers.

KIRMAIER—Raymond G. Kirmaier, Dec. 29, 1922, age 27 years, beloved husband of Sylvia Kirmaier, nee Greulich, dear father of Raymond A., beloved son of Anton and Elizabeth Kirmaier, dear brother of Mrs. George Miller. Funeral Tuesday, Jan. 2, at 9:30 a. m., from residence, 4907 N. Kildare-av., to St. Edward's church. Interment St. Joseph's cemetery.

MANN—George S. Mann. Members of Pleiades Lodge No. 478, A. F. & A. M. will meet at their hall Sunday, Dec. 31, 1922, at 1 o'clock, to attend funeral at Hinsdale, Ill. Frank S. Moyer, Master; George McKenzie, secretary.

McCRANEY—Cora McCraney, nee Sloan, fond daughter of Mrs. Lena Sloan and the late Thomas N. Sloan, sister of Mrs. Alice Miller, Fred, and Tom Sloan, mother of Isabelle, Thomas, and Josephine McCraney, died Sunday, Dec. 31, at Joliet, Ill., 1 p. m. Phone Irving 2800 for information.

NASH—Elizabeth Nash, nee Zimler, beloved wife of the late John, mother of John, Phillip, Loretta, Helen, Mrs. Robert J. McKeating, Mrs. George A. Carlson, at her daughter's residence, 3246 Washington-blvd. Funeral notice later. Member of No. 131, L. C. B. A.

ONTHANK—Margaret J. Onthank, suddenly, Dec. 29, 1922, aged 58 years, beloved wife of Frederick A. Onthank, and mother of Frank J., Fred R., and Mrs. M. B. West. Remains at chapel, 815-819 Church-av., Austin, until late Saturday night. Burial Tuesday morning at Belvidere, Ill.

REMIEN—Frank Remien, Dec. 28, beloved son of Mrs. F. H. Remien, brother of Charles, Harry and Alfred. Funeral Saturday, Dec. 30, from residence, 592 Hawthorne-pl., at 2:30. Burial at Rosehill. Please omit flowers.

RICHARDSON—Harriette Barnard Richardson, wife of William H., and mother of Harriette A. Richardson, at her residence, 5308 Blackstone-av., Dec. 29, 1922, aged 74 years. Notice of funeral later. Buffalo (N. Y.) and Los Angeles papers please copy.

RUDOLPH—Franklin Rudolph, Dec. 27. Funeral services at his late residence, 745 Sheridan-rd., Winnetka, Saturday, Dec. 30, at 2:30 p. m. Train leaves Chicago at Northwestern depot, Chicago, at 1:20 p. m. Please omit flowers.

SBERTOLI—Josephine Sbertoli, nee Cincotti, Dec. 28, 1922, beloved wife of Al Sbertoli, fond mother of Lawrence and Louise. Funeral from residence, 704 W. Wells-st., Saturday at 10 a. m., to Church of Assumption, where requiem high mass will be celebrated. Interment Mount Carmel, autos.

SIDDALL—Theodore Percival Siddall, suddenly, Dec. 29, husband of Zella J., father of Theodore Percival Jr., Jean A., Hugh W., Charles E., M. Laurette, Mrs. Isabelle Foote, Mrs. Florence Lee. Funeral services at St. Luke's church, Evanston, 11 a. m., Jan. 1, 1923. Philadelphia, Pa. papers please copy.

STEVENS—Nellie I. Stevens, beloved wife of Avery A. Stevens, fond mother of Mary Kathryn, daughter of Mary and the late Michael Keefe, sister of Mrs. Kathryn White, Mrs. N. F. Briggs, Mrs. Milton Slusser, William and Martin Keefe. Funeral Monday, Jan. 1, 11 a. m. sharp, from her late residence, 9033 Calumet-av., to St. Anselm's church. Burial at Mount Olivet cemetery. For reservations call Wentworth 5829.

VIDAL—Delima Vidal, nee Bourdeau, beloved wife of Alex, fond mother of Elmer. Funeral Monday, Jan. 1, at 10:30 a. m., from her late residence, 2931 W. 39th-pl., to St. Ann's church, then by autos to Mount Olivet. Montreal papers please copy. For information call Lafayette 0980.

WATHIER—Mary Wathier, nee Hebel, age 81, Dec. 29, beloved wife of John B., fond mother of John B. Jr., Charles A., Mae, Estelle and Lillian Wathier, sister of Mrs. Martin Bonke. Funeral services Tuesday, Jan. 2, at 9:30 a. m., from her late residence, 912 S. Wenonah-av., Oak Park, to St. Bernadine's church, Forest Park, where solemn requiem high mass will be celebrated. Interment at St. Boniface cemetery. Out of town papers please copy.

WEBER—John Weber, Dec. 29, 1922, beloved husband of Fredericke, fond father of Mary and Edward. Remains and funeral services at chapel, 2701 N. Clark-st., Tuesday, Jan. 2, 1923, to St. Vincent's church at 10 a. m., where mass will be celebrated.

YOUNG—Elizabeth Buchanan Young, Dec. 28, 1922, beloved wife of John Young, mother of Mrs. Albert Matthews and Mrs. Elizabeth Shepard. Funeral private Dec. 30, at 1:30 p. m., from residence 3449 W. Adams-st. Interment at Graceland.

DEATH NOTICES

ALLEN—Mrs. Minnie Estella Allen, beloved wife of Jack Allen, daughter of George and Lena Schneider, Dec. 27. Funeral Saturday, Dec. 30, at 2:30, at Presbyterian church, Arlington Heights, Ill. Interment Arlington.

BETHIG—Maria Bethig, at her residence, 2 West 111th-pl., Tuesday night at 11 o'clock, beloved wife of Fred Bethig, fond mother of Loula, Anna, Frieda, Emil, Mrs. Rosa Bohwer, and Mrs. Katie Howes. Funeral from residence, Saturday, 2 p. m. Interment Mount Hope cemetery. Member of the Plattdeutsche Gilde Humboldt No. 12, Ladies Section, of Turnverein Eiche.

CASLER—Exilda Casler, Thursday, afternoon at 2:30, Dec. 28. She leaves two daughters, Mrs. Myrtle Frandsen, Mrs. Mabel Ashcroft; and one son, Walter. Burial at Aurora Sunday at Spring Lake cemetery.

COLEMAN—Margaret Coleman, nee Fraher, wife of the late John Coleman, mother of Mrs. Charles Thorp, Mrs. M. Monoghan, Joseph, and Michael Coleman. Funeral Tuesday, 9 a. m., from 3461 Fulton-st. to St. Matthew's church. Autos to Calvary.

ENGLEHART—Mary Englehart, beloved wife of Frank, mother of Mrs. Frank Hoffman, Mrs. Edward Hoffman, Mrs. Frank Hoffman, Mrs. Edward Hoffman, Mrs. Frank Hoffman, Mrs. Edward Hoffman,

HEAVY PRESSURE FORCES A SHARP WHEAT DECLINE

BY CHARLES MICHAELS.

There was no letup in the pressure on the wheat market, which still showed an overbought condition, and prices dropped sharply to a new low on the present downturn, the inside figure on May being 5c under the high of the previous day, with the finish at a loss of 2¼c. July was off 2¼c and December ¾c. Corn showed stubborn resistance to pressure. December acted tight and closed 1c higher and the deferred deliveries ¼c higher, while oats were ½@⅝c lower and rye 1¾c lower.

Political news from abroad is having considerable influence on local sentiment which has become strongly bearish. Houses with New York connections were persistent sellers of May and while there was steady buying on resting orders, the decline uncovered stops and the decline was very sharp at times.

A local professional who was credited with having been a good seller of wheat for several days issued a bearish summary on the world's supply and demand situation which had some effect on the market. Bullish influences were ignored, and export sales of over 500,000 bu with reports of large orders under consideration failed to bring about a rally.

December corn was wanted by shorts and the undertone was strong. Resting orders at 71c for May checked the early break, but there was less pressure than of late and the market gave an excellent account of itself. Part of the buying was to remove hedges against export sales which aggregated 800,000 bu.

Southern demand for cash oats in central Illinois was much better with bids as much as 4c higher than Chicago, but this failed to have any effect on futures which were weaker and lower with wheat.

The northwest and the seaboard were free buyers of rye on scale orders reflecting sales of over 1,000,000 bu to Germany. Local longs sold freely and numerous stop orders were caught on the way down. The two northwestern markets had 135 cars.

Liberal receipts of hogs and lower prices at the yards had a depressing effect on provisions and lard closed 5@7½c and short ribs 10@15c lower. Prices follow:

	Lard.			
			Close	
	High.	Low.	Dec.29.	Dec.30.
January	10.75	10.67	10.75	10.82
March	10.92	10.85	10.87	10.95
May	11.07	10.95	11.00	11.05
	Short Ribs.			
January	10.77	10.72	10.73	10.87
May	10.70	10.62	10.62	10.72

PRIMARY MOVEMENT

	Receipts.				Shipments.			
	Wheat.	Corn.	Oats.		Wheat.	Corn.	Oats.	
Chicago	132	833	240	52	328	294		
Sioux City	5	48	16	....	45	8		
Milwaukee	10	81	37	14	88	93		
Minneapolis	853	94	495	149	16	174		
Duluth	173	....	....	22	8	....		
St. Louis	94	105	56	36	47	53		
Toledo	11	19	4	40	2	....		
Detroit	5	7	9	....	10	....		
Kan. City	320	55	24	176	4	26		
Peoria	17	181	93	8	101	47		
Omaha	123	130	46	54	94	54		
Indianap's	13	53	4	1	32	12		
St. Joe	55	42	8	10	36	2		
Tot., bu.	1,812	1,579	993	562	761	693		
Last wk.	1,707	1,440	638	597	422	529		
Last yr.	402	729	338	286	1,158	608		
Seaboard—								
Tot., bu.	804	241	68	1,369	210	40		
Last yr.	670	430	162	642	236	....		

CASH·GRAIN NEWS

Export sales of 500,000 bu wheat, 800,000 bu corn, and 1,000,000 to 1,250,000 bu rye were reported at the seaboard yesterday, with orders for 500,000 bu wheat from Mediterranean countries in hand at the last which had not been filled. Germany was the buyer of the rye, while the continent took the corn.

Chicago handlers sold 150,000 bu corn to exporters and 15,000 bu wheat, 50,000 bu corn, and 140,000 bu oats to the domestic trade. Sales of 75,000 bu wheat and 25,000 bu corn were made to go to store.

Deliveries on December contracts here were 15,000 bu wheat, 230,000 bu corn, 15,000 bu oats, and 5,000 bu rye. At Kansas City 25,000 bu wheat and 10,000 bu corn were delivered, and at Winnipeg 331,000 bu wheat, 46,000 bu oats, and 24,000 bu rye.

Basis on No. 2 red winter wheat at Chicago was 1@2c lower yesterday, with sales at 4@5c over the December. No. 2 hard was ¼@½c over and No. 3 hard 1¼@2c under the future. Receipts, 45 cars. Outside markets, unchanged to 3c lower, with Omaha leading.

Demand for cash corn was fair, and largely for delivery purposes. No. 2 mixed sold at December price, and yellow and white at ½c over, while No. 3 mixed was 1¼c under. Receipts, 279 cars. Outside markets, ½@1¼c lower.

Offerings of cash oats were not large and demand fair at 1¼@2¼c over December and No. 3 white ½@¾c over. Receipts, 75 cars.

Range of cash grain prices in leading markets follow:

WHEAT.	Chicago.	Kansas City.	St. Louis.
No. 2 red	1.30	1.28	1.33@1.40
No. 3 red	1.30	1.25	1.22@1.38
No. 4 red	....	....	1.28@1.29
No. 1 hd.	1.26¾@27½	....	1.21@1.22
No. 2 hd.	1.26¾@1.27	1.14@1.22	1.19
No. 3 hd.	1.21¾@22¾	1.16@1.24	....
No. 4 hd.	1.15¾	1.16@1.19	....
	Chicago.	Winnipeg.	Minneapolis.
No. 1 nor.	1.34	1.08¾	1.50@1.39
No. 2 nor.	....	1.06¾	1.17@1.25
No. 3 nor.	....	1.04¾	1.11@1.22

CORN.	Chicago.	Omaha.	Peoria.
No. 2 mx.	73¼@73½	64½@65	....
No. 3 mx.	71 @71½	64½@66	....
No. 4 mx.	69 @71	63½@64	....
No. 2 yel.	73¼@74	65½@68	70½
No. 3 yel.	71¾@72¾	65 @66	69½
No. 4 yel.	69 @70	....	67½@68½
No. 2 wh.	73¾@74	65	....
No. 3 wh.	71¾@73½	64½	....
No. 4 wh.	69 @70	....	....
	Milwaukee.	Kansas City.	St. Louis.
No. 3 mx.	69 @69¼	68½@68¾	70
No. 4 mx.	68½	....	....
No. 2 yel.	69 @69¼	....	73
No. 3 yel.	68½	68½	70½@71
No. 4 yel.	68 @68¼	....	69
No. 2 wh.	68¾@69	....	73
No. 3 wh.	68 @68¼	70	67½@70
No. 4 wh.	....	....	....
	Minneapolis.	Buffalo.	Toledo.
No. 2 yel.	64¾@65	83	81 @82
No. 3 yel.	63¾@64	83	....
No. 2 mx.	63¾@64¼	....	....
	Chicago.	Kansas City.	St. Louis.
No. 2 wh.	43¾@44½	 45	47 @47½
No. 3 wh.	42½@43¾	44 @44½	46½
No. 4 wh.	40¼@42	....	....
	Milwaukee.	Omaha.	Minneapolis.
No. 2 wh.	44¾	42¼@42½	40 @41¼
No. 3 wh.	43 @43¾	41½	39 @40½
No. 4 wh.	41¾@44	41¼	37 @39
	Buffalo.	Toledo.	Peoria.
No. 2 wh.	52½	48 @50	45
No. 3 wh.	50½	....	44¾

RYE, BARLEY, AND FLAX.	Rye.	Barley.	Flax.
Chicago	.89¼@90	61 @73	2.60
Milwaukee	.89¼@91	64 @70	....
Minneapolis	.82¾@83	50 @61	2.57@2.58
Duluth	82½	45 @61	2.60@61½

CLOVER AND TIMOTHY.	Cash.	March.
Clover—		
Chicago, per 100 lbs.	15.50@20.50	....
Toledo, per 60 lbs.	13.35	13.80
Timothy—		
Chicago, per 100 lbs.	6.00@ 6.75	....
Toledo, per 45 lbs.	3.50@ 3.55	3.70@3.75

CHICAGO GRAIN INSPECTION

Official receipts at Chicago Friday:

	No. 1 and 2.	No. 3.	No. 4.	Lower Total grades.	Total cars.
Winter	26	7	1	2	36
Durum	3	....	....	....	3
Mixed	4	....	....	2	6
Total	33	7	1	4	45
Corn	56	135	32	6	279
Oats	36	30	7	....	75
Rye	9	5	3	2	19
Barley	....	5	....	3	8

COTTONSEED OIL.

NEW YORK, Dec. 29.—COTTONSEED OIL—Closed 2@9 points net lower. Sales, 19,900 brls. Tenders, 2,300 brls. Crude markets were steady. Prime crude, 9.15½@9.25; prime summer yellow spot; nominal; January, 10.61c; March, 10.77c; May, 10.92c; all bid.

WORLD'S·GRAIN MARKET·NEWS

Wheat traders were mostly bearish at the close yesterday owing to the break in prices which aggregates 5c from the recent high on futures. The point was made that the market has not fully digested the many millions of bushels long and short wheat put on it the past few days and that it may take a few days for it to be absorbed. In the meantime nervous markets are to be expected with many operators looking for lower prices, unless there is more buying power created.

P. S. Lewis, in New York, wired that Germany had bought a big lot of rye. The United Kingdom bought Manitoba wheat and corn business was heavy. Exporters he said were all bullish. A message from a New York trader expressed bullish views on wheat.

Arthur W. Cutten was out with a long summary of the world's wheat situation in which he took a very bearish view of the supply and demand. He figures that on the basis of the actual world's shipments of the first five months of the present crop year there is a world's surplus of 200,000,000 to 250,000,000 bu, instead of a practical exhaustion at the end of the season as many have been expecting.

A Sydney, Australia cable to Bartlett Frazier Co., said: "Wheat harvest returns irregular and generally disappointing. Estimated surplus of the commonwealth is 45,000,000 bu. This is 10,000,000 bu less than suggested by a recent government report."

GRAINS·IN·ALL MARKETS

December Wheat.

	Open.	High.	Low.	Close Dec.29.	Dec.28.	Dec.30. 1921.
Chi	1.26⅜	1.27	1.25½	1.26⅜	1.27	1.10½
St. L.	....	....	....	1.23½	1.23½	1.11½
K. C.	1.13⅛	1.13⅛	1.11¼	1.11½	1.13⅛	1.04
Mpls.	1.21½	1.21⅝	1.19¼	1.19½	1.22⅝	1.04⅝
*Dul.	1.03	1.03	1.02¼	1.02½	1.03¼	.....
Wpg.	1.10⅜	1.10⅜	1.08½	1.08⅝	1.11⅛	1.06½
†Lp'l.	1.50⅜	1.50⅜	1.50	1.49	1.51⅛	.....

May Wheat.

Chi	1.24⅛	1.24⅝	1.21¾	1.23¼	1.24⅝	1.15
St. L.	1.22⅜	1.22⅜	1.20⅜	1.20⅜	1.23⅛	1.13⅛
K. C.	1.15	1.15	1.13⅝	1.13⅝	1.16⅝	.98⅝
Mpls.	1.23	1.23⅛	1.20¾	1.20⅝	1.23⅛	1.21⅜
*Dul.	1.05⅜	1.05⅜	1.03⅛	1.03⅛	1.06	95¼
Wpg.	1.14⅜	1.14⅜	1.11⅝	1.12⅜	1.14⅝	1.10⅛
Lp'l.	1.37½	1.37½	1.37	1.37	1.38½	.....
†Lp'l.	1.41¾	1.41¾	1.40⅝	1.40⅝	1.42¾	.....

July Wheat.

Chi	1.14⅛	1.14⅜	1.12¼	1.12⅜	1.14⅜	1.04
St. L.	1.12	1.12	1.10⅝	1.10⅝	1.12½	1.01⅜
K. C.	1.18⅝	1.18⅝	1.16½	1.16½	1.07⅝	.98¾
Mpls.	1.18⅝	1.18⅝	1.16⅝	1.16⅝	1.19	1.17⅜
Wpg.	1.12⅝	1.12⅝	1.10½	1.10⅝	1.13	1.08⅛

December Corn.

Chi	73¼	83¾	72¾	73⅝	72⅜	47⅛
St. L.	73	73	73	73	73½	47⅛
K. C.	68¾	68¾	68½	68½	68¾	41¾

May Corn.

Chi	71⅜	71¾	71	71⅜	71½	53⅛
St. L.	71½	71¾	71¼	71¾	71½	53⅜
K. C.	69¼	69¼	69¼	69¼	69¾	47¼

July Corn.

Chi	71½	71½	70¾	71½	71⅝	55½
St. L.	71⅜	71⅜	70¾	71¼	71⅜	54⅜
K. C.	69¼	69½	69¼	69½	69½	48¾

December Oats.

Chi	43	43½	42½	43⅜	43¼	33⅜
St. L.	46	46	46	46	46	35
Mpls.	37¼	37½	36½	37	37¾	30½
Wpg.	47	47	46½	46½	47	41½

May Oats.

Chi	45⅞	45⅞	44⅝	44⅞	45½	38⅝
St. L.	....	....	....	....	46	40½
Mpls.	39⅜	39⅝	38⅜	38⅝	39½	33⅝
Wpg.	50	50	48¾	48¾	49½	45

July Oats.

Chi	42⅜	42⅝	41⅜	42	42½	32¾
Wpg.	48¾	48¾	47½	47¾	48⅝	45½

December Rye.

Mpls.	81¾	81½	81	81	82¼	75½
Wpg.	83	83½	82	82¼	82⅜	.....

May Rye.

Chi	91⅝	91⅞	90¼	90¼	91⅞	88
Mpls.	83⅝	83⅝	82	82¼	83⅝	80

May Barley.

Mpls.	58	58	57½	57½	58	48½
Wpg.	60½	60½	59¾	59¾	60½	58¾

May Flaxseed.

Dul.	2.45	2.45¾	2.43½	2.44	2.46¼	1.95¾
Mpls.	2.46	2.47	2.46	2.46	2.48	.....
Wpg.	2.10½	2.11	2.08¾	2.10	2.10½	1.83¾

*Durum. †Exchange, $4.64; previous day, $4.64. ‡March.

BUSINESS OPPORTUNITIES

The trade department of the Chicago Association of Commerce has received inquiries about business opportunities from different parts of the United States and foreign countries. The following are the principal inquiries, and the association will furnish the names and addresses upon request. Writers should give the number preceding each name for the purpose of identification:

1805—Hutsonville, Ill.; wants army reods.

1806—New York City; in the market for railway track tools.

1807—Toronto, Ont., Canada; desires hosiery and dry goods novelties.

1808—Kensington, England; in the market for tooth paste machinery.

1809—Alexandria, Egypt; in the market for bulk starch.

1810—Dallas, Tex.; wants velvet and plush remnants.

1811—London, England; in the market for linoleums and floor coverings.

1812—Buffalo, N. Y.; wants incinerators for public and private use.

1813—Memphis, Tenn.; in the market for transfer labels.

1814—Prichard, Ala.; in the market for sash and door machinery.

1815—Marseilles, France; wants American canned meats, fruits, and vegetables.

GRAIN STATISTICS

Argentine exports showed a material falling off the last week. Plaxseed clearances of 772,000 bu, included 484,000 bu to America. Details follow:

	Wheat.	Corn.	Oats.
This wk.	728,000	2,992,000	....
Last wk.	1,508,000	4,392,000	98,000
Last yr.	1,037,000	2,187,000	249,000
Since July 1			
This wk.	3,330,000	4,000,000	....
Last wk.	2,960,000	4,800,000	....
Last yr.	1,850,000	3,600,000	....

North American exports of wheat and flour, as compiled by Bradstreets' continue to run in excess of last year. Details follow:

	Wheat and flour, bushels.	Corn, bushels.
This week	8,423,000	1,902,000
Last week	8,492,000	1,357,000
Last year	6,075,000	1,780,000
Since July 1	248,468,000	56,779,000
Year ago	231,304,000	59,770,000

Two Plead Not Guilty in Bosch Assets Case

New York, Dec. 29.—Martin E. Kern, alleged "dummy" purchaser of the assets of the Bosch Magneto company at a sale by the alien property custodian in 1918, and Joseph F. Guffey, New York director of the sales bureau for the custodian, pleaded not guilty today to charges returned in indictments by a federal grand jury yesterday. Hearing was set for Jan. 8 and both were released on bond. Kern was charged with perjury. He was alleged to have falsely sworn, in obtaining a passport, that he was a citizen of the United States. Guffey was charged with the embezzlement of $406,000 in government funds.

Your Uncle Sam Is Calling for Those Victory Notes

Once more Uncle Sam has issued an official call to his laggard nephews and nieces to please come in and be presented with $250,000,000. The initial notice called in some $700,000,000 in Victory notes on Dec. 15 when interest payment stopped. Only little more than half were turned in for payment. As the notes will not bring their owners' interest after Dec. 15, last, the government cannot understand why the notes are not presented for payment. The notes on which immediate payment with interest will be made upon presentation bear the letters A, B, C, D, E and F prefixed to their serial numbers.

DRY GOODS AND GARMENT NEWS

[Copyright: 1922: Fairchild News Service.]

BERLIN.—The German government has taken drastic steps to curtail importation of all cotton fabrics, making particularly strong efforts to bar calicos and cretonnes. General business inactivity has cut purchasing power to the extent where German mills can easily supply all the inland demand.

NEW YORK.—Sending stockings by telegraph is a feature introduced by a Gotham hosiery company. The new wrinkle to retail merchandising, introduced during the holiday shopping season, obtained very satisfactory results, and will be continued and developed.

FALL RIVER, Mass.—A fair demand for cotton goods continues in the mill center. The week's sales are estimated at 10,200,000 yards. Buying centers on sateens, twills, and certain plain goods. Prices are firm and some have risen ½ cent.

NEW YORK.—Good business, especially for this time of the year, was reported today by local gray cloth factors. In print cloths the demand was mainly directed at the 80x80, 4.00 yard, which sold at 14½c. There were also fair sales of the 68x72, 4.75 yard, at 11½c. Prices were firm but unchanged.

TRADE REVIEWS OF WEEK

Marshall Field & Co. say:

"Current wholesale distribution of dry goods was larger than during the corresponding period of last year. Road sales were also ahead of the same period of 1921 and there were more customers in the market. Collections show an improvement over a year ago."

The John V. Farwell company says:

"The year 1922 in the wholesale dry goods business was one of slow but continuous improvement, affected, however, by a good many uncertainties. Happily, all these difficulties were overcome in most cases long before the year was over. As a result the last three months have been especially good in the way of sales and legitimate profits. With low stocks at the end of the year, indebtedness very much reduced, higher prices for farm products, as well as a better outlook for the stabilization of affairs in Europe, we look forward to the coming year with confidence and the expectation of much larger sales and excellent net results."

We announce with deep regret the retirement from our firm of

MR. CHARLES J. PEABODY

and

MR. ERASTUS W. BULKLEY

We at the same time welcome to our membership

MR. C. EVERETT BACON

and

MR. F. MALBONE BLODGET

Spencer Trask & Co.

January 1st, 1923

INVESTORS' GUIDE

Answers are based upon information which THE TRIBUNE believes correct, but beyond care in securing it THE TRIBUNE assumes no responsibility.

Inquiries must bear the signature and address of writer. Answers of public interest will be published, those not of general interest will be mailed if stamped, self-addressed envelope is inclosed. Address letters to Investors' Guide.

Illinois Glass.

O. B.—The Illinois Glass company is a large manufacturer of bottles, having been in business for fifty years. It is issuing $2,500,000 ten year 6 per cent debentures. The trust indenture restricts placing mortgages on the properties without equally securing these debentures and prohibits reducing current assets below 150 per cent of the amount of current liabilities and the outstanding debentures of this issue by the declaration of cash dividends on the stock. Physical assets are valued at over $12,000,000 before applying the depreciation reserve, which has been built up to over $6,250,000. The company has shown a profit in each of the last thirty years. Net earnings before taxes for the last nine calendar years and nine months have averaged $1,048,462, or about seven times annual interest requirements on this issue. As of Sept. 30, 1922 (showing effect of this financing) current assets were $6,450,454 and current liabilities $739,339. The company is retiring $1,000,000 outstanding debentures. These new debentures are a high grade investment.

Brief Answers.

P. J. L.—The East Mahanoy railroad was leased for 999 years from 1894 to the Little Schuylkill Navigation, Railroad and Coal company and subleased to the Philadelphia and Reading railway in 1897, the lessee to pay all expenses of operation, taxes, and 5 per cent dividend on the capital stock. The two lessees own 7,400 of the 9,955 shares of $50 par value stock. This guaranteed stock is a sound investment.

GO TO CHURCH SUNDAY

Phillippians, iii., 13 and 14—"But one thing I do; forgetting the things which are behind, and stretching forward to the things which are before, I press on toward the goal unto the prize of the high calling of God in Christ Jesus."

—CLIFFORD W. BARNES, President, Chicago Sunday Evening Club, Orchestra Hall.

INDEPENDENT.

MOODY BIBLE INSTITUTE EVENING CLASSES

reopen for the Winter Term, Tuesday, Jan. 9, Institute Auditorium, N. La Salle-st. and Chicago-av.

No charge for tuition. No text book expense. Only a Bible and notebook required. Enrollment fee, $2.00.

The two major subjects of the various Courses are Bible Synthesis, Tuesdays at 8:30, and Bible Doctrine, Fridays at 8:30.

The instruction in gospel music is of an order not available in most music schools.

WINTER TERM SUBJECTS.

Tuesdays—Missions, Personal Evangelism, Christian Evidences, Homiletics, Advanced Notation, Advanced Normal Training, Congregation, Elementary Notation, Elementary Normal Training, Bible Synthesis.

Fridays—Child Study, Church History, Personal Evangelism, Bible Doctrine, Elementary Conducting, Advanced Conducting, Bible Analysis, Advanced Notation, Choir, Advanced Harmony, Elementary Notation.

Class sessions, 6:30 to 9:30.

ENROLL NOW. Time and opportunity pass swiftly.

ASK FOR ILLUSTRATED BOOKLET.
153 Institute-pl. Phone Superior 9900.

TOMORROW, 4 P. M.
DR. JAMES M. GRAY,
MOODY BIBLE INSTITUTE AUDITORIUM.
N. La Salle-st. and Chicago-av.
WHY WE BELIEVE IN CHRIST'S SECOND ADVENT.

Last of the series of addresses appropriate to the Season of Advent.

Solo, "Voices of the Sky," by Mr. Leroy Rapp.

Beginning with the New Year, attention will be turned to the Old Testament and to books around which gathers the greatest mystery, and which are giving rise to the most frequent questions, such as Job, Jonah, and Daniel.

Jan. 7: The Story of Job: or Satan Attacking a Saint.

Will friends kindly extend this notice? Strangers in the city cordially invited.

THE MOODY CHURCH,
Clark-st. and North-av.
Services 10:30 a. m. and 7 p. m.
Sunday school 3 p. m.
Special New Year Messages by PASTOR PHILPOTT.
A. M.: "Going On or Drawing Back."
P. M.: "Following the Gleam."
GREAT WATCH NIGHT SERVICE 9:30 P. M.
DR. JAMES M. GRAY,
"Will the Old Book Stand?"
DR. R. H. GLOVER,
"The New Year Missionary Outlook."
PASTOR PHILPOTT
Will speak on "PRAYER" and conduct the CONSECRATION SERVICE.
Special music under direction of T. J. Rittikofer, Chorister. Band program at 9:30 p. m.
Church Prayer Meeting Tuesday 7:30 p. m.
PASTOR PHILPOTT TEACHES BOOK OF REVELATION Thursday, 7:45 p. m.

PRICE OF PROGRESS—WHO PAYS IT.
FREE Theosophic Lecture, Logical, Scientific.
By R. E. Westbrook, F. T. S.
SUNDAY, 10:30 A. M., DEC. 31.
LAKESIDE THEATER,
4730 SHERIDAN-RD.
MUSIC. Come and bring your friends.

FIRST UNITY SOCIETY
OF PRACTICAL CHRISTIANITY.
LOUISE PERRY, Leader.
Sun., 11 a. m.—Room 512.
Wed., 8 p. m.—Room 500.
CAPITOL BUILDING,
State and Randolph-sts.
"IN THE LAND OF BEGINNING AGAIN."
A NEW YEAR MESSAGE.
DR. PRESTON BRADLEY.
THE PEOPLE'S CHURCH,
Pantheon theater, 10:30 a. m.
Sheridan near Wilson.

ZION.

ZION,
ROOSEVELT HALL,
12TH FLOOR STATE-LAKE BLDG.
LORD'S DAY, DEC. 31ST, 1922.
AT 2:45 P. M.
Leaves of Healing, the Theocrat, and other Zion literature may be had at the services or by addressing Zion Publishing House, Zion, Lake County, Illinois.
WILBUR GLENN VOLIVA,
SUCCESSOR TO JOHN ALEXANDER DOWIE, GENERAL OVERSEER, PREACHES IN SHILOH TABERNACLE EVERY LORD'S DAY AT 7:30 P. M.

BAPTIST.

WATCH NIGHT SERVICES
at
THE GREATER IMMANUEL CHURCH,
2320 S. Michigan-av.
Pray the old year out and pray the new year in.
Services—9:30 a. m., 11 a. m., 7 p. m. to 12 p. m. continuous.
Johnston Myers will preach.

SUNDAY EVENING CLUB.

SUNDAY EVENING CLUB,
Orchestra Hall.
Organ recital, 7:40. Address at 8.
"A New Year's Message,"
Bishop Edwin H. Hughes,
BOSTON, MASS.
SEVEN O'CLOCK.
"CHIEF EVENTS OF 1922."
DR. WM. CHALMERS COVERT.
Choir of 100.
DOORS OPEN 6:30. COME EARLY.

METHODIST EPISCOPAL.

FIRST METHODIST EPISCOPAL CHURCH.
REV. JOHN THOMPSON, Minister.
Services 10:45 a. m. and 7:30 p. m.
POWERS' THEATER, 134 W. RANDOLPH-ST.
10:45 a. m.: "State or Life Investment for 1923—From Wall and Shanks."

CHRISTIAN SCIENCE.

CHURCHES OF CHRIST, SCIENTIST.
SUNDAY, DEC. 31. Sunday, 10:45 a. m.
SUBJECT: "CHRISTIAN SCIENCE."
FIRST CHURCH—4017 Drexel-blvd.
SECOND CHURCH—Wrightwood and Pine Grove. Reading room, 2411 W. Wrightwood.
THIRD CHURCH—2111 W. Madison-st.
FOURTH CHURCH—Harvard-av. and W. Marquette-rd. Reading room, 6501 Marquette-rd.
FIFTH CHURCH—4240-50 Drexel-av.
SIXTH CHURCH—4132 Drexel-blvd. Reading room, 11104 Indiana-av. No Sunday school.
SEVENTH CHURCH—4316 Kenmore-av. Reading room, 1054 Wilson-av.
EIGHTH CHURCH—4450 S. Ellis-av. Reading room, 111 E. 44th-st.
NINTH CHURCH—6120 Woodlawn-av. Reading room, 6241 Kimbark-av.
TENTH CHURCH—3040 Blackstone-av. Reading room, 3040 Blackstone-av.
ELEVENTH CHURCH—3240 Logan-blvd. Reading room, 3030 Logan-blvd.
TWELFTH CHURCH—Wayland-av. and Rokeby-st. Reading room, 1715 Grace-st.
THIRTEENTH CHURCH—10417 Longwood-drive. Sunday services, 10:30 a. m. only. Reading room, 11041 Hale-av.
FOURTEENTH CHURCH—Corner Sunnyside and Paulina. Reading room, 1038 Leland.
FIFTEENTH CHURCH—233 W. Central-av. Reading room, 1425 W. Lake-st.
SIXTEENTH CHURCH—1710 Lexington. Reading room, 1740 Greenleaf-av.
SUBURBAN CHURCH—
GLENCOE—FIRST CHURCH—Tarrson and Maple-av. Sunday 11 a. m. Wednesday, 8 p. m. Reading room, 1568 Tarrson.
OAK PARK—FIRST CHURCH—Oak Park-av. and Ontario. Sunday, 10:45 a. m.; Wednesday, 8 p. m. Reading room, 600 Lake.
The above churches are branches of The Mother Church, The First Church of Christ, Scientist, in Boston, Massachusetts.

PRESBYTERIAN.

1923
A HAPPY NEW YEAR.
Start it right by going to Church
Sunday, December 31st.
11 a. m.—"The Challenge of Tomorrow."
WATCH NIGHT SERVICE
7:45 P. M.—"Making the Most of Time."
DR. JOSIAH MILLER, Pastor.
SECOND PRESBYTERIAN CHURCH,
1936 S. Michigan-av.

FIRST CHURCH,
GRAND-BLVD. AND 41ST-ST.
Ministers: Wm. Chalmers Covert, Alva V. King.
10:30—"The Closed Book."
8 to 12—Watch Night service, including organ recital, Pictorial Review of 1922, the great events of last year, and social hour.
Hon. Frank O. Lowden speaks at 8 p. m. Friday, Jan. 5. Community Lyceum.

BUENA MEMORIAL PRESBYTERIAN CHURCH,
4301 Sheridan-rd. (near Montrose).
REV. HENRY HEPBURN, D. D., PASTOR.
Morning service, 10:30—Topic: "The Patriarchs and the Immortal Hope."
Evening service, 7:45—"The Dawn of the New Year."

CONGREGATIONAL.

THE NEW FIRST CONGREGATIONAL CHURCH,
Cor. Washington and Ashland-blvds.
REV. GILBERT WILSON, D. D., PASTOR.
10:30 a. m.—"Christian Internationalism," by Rev. William F. English Jr.
7:45 p. m.—"Great Events of 1922."

LUTHERAN.

LUTHERAN.
WICKER PARK,
Wicker Park, Hoyne and Le Moyne.
E. P. LONG, D. D., PASTOR.
Sunday: "God Is Always on Time."
New Year's Day: "This One Thing I Do."

MISCELLANEOUS.

SPEND
YOUR
LAST DAY
of 1922, Sunday, Dec. 31st,
at the
CHICAGO
GOSPEL
TABERNACLE,
Clark-Halsted-Barry.
PAUL RADER
will preach at 3 and 7 p. m.
GREAT WATCH NIGHT SERVICE.
from 7 o'clock to midnight (with intermission).
Music by
BAND AND CHORUS CHOIR.
5,000 SEATS FREE.

Chicago Ethical Society,
419 S. Michigan-av.
A nonsectarian religious organization to foster the knowledge, love, and practice of the Right.
THE PLAYHOUSE.
Sunday, Dec. 31st, at 11 a. m.
MR. HORACE J. BRIDGES
will speak on
"On Being Born Again." A New Year's Meditation.
All seats free. Visitors cordially welcome.

CENTRAL CHURCH,
ORCHESTRA HALL.
David Swing, 80 D., 1876-1894.
Newell Dwight Hillis, D. D., 1895-1905.
Frank W. Gunsaulus, D. D., LL. D., 1905-1910.
Christmas music be repeated. The morning services will be broadcasted by Westinghouse.
FREDERICK F. SHANNON, D. D., Pastor.
Sunday morning, 11 o'clock.
All are welcome.

INDEPENDENT RELIGIOUS SOCIETY.
M. M. MANGASARIAN
will return to the platform Jan. 7, 1923. There will be no lecture tomorrow.

UNITY FELLOWSHIP OF PRACTICAL CHRISTIANITY.
10th fl., Fine Arts Bldg., 410 S. Michigan-av.
by ROSCOE BRADEN.
FIELD: CONFLICT OF IDEALS OF CHRISTIANITY AND KAISERISM.
Wed. 8 p. m.: Study in Social Ethics.
GRATITUDE AND PEACE.

January, 1923
TO BONDHOLDERS
486th Monthly List of Principal and Interest Payments
[60 BOND ISSUES]

MATURING bonds and interest payments due in January on bonds safeguarded under the STRAUS PLAN are listed below:

Interest and Final Principal Payments Due in January Paying the Entire Issue in Full

Lombard Bldg. (Chicago)...1st 6's
Lorraine Ct. Apt. Bldg. (Chicago)...1st 6's
Hotel Olmsted Bldg. (Cleve.) 1st 6's (Called as of Jan. 15 at 102 and interest.)

Interest and Serial Principal Payments Due in January

Bay Ridge Bldg. (Brooklyn, N. Y.)...1st 6's
Holbrook Hall Apt. Bldg. (New York)...1st 6's
Lane Bryant Bldg. (N.Y.) 1st 5½'s
Madison Ave. Office Bldg. (New York)...1st 6's
St. James Hotel (Atlantic City, N. J.)...1st 6's
Lake Shore & Ohio Bldg. (Chicago)...1st 6's
Hotels Statler Company, Inc. (Various cities)...1st 6's
McCord Mfg. Co., Inc. (Detroit)...1st 6's
Madison Park Bldg. (Chgo.)...1st 6's
Broadway Strand Bldg. (Chicago)...1st 6's
Stimson Bldg. (Minn.)...1st 6's
Marlboro Apt. Bldg. (N. Y.)...1st 6's
Oxford Apt. Bldg. (N. Y.)...1st 6's
Claremont Apt. Bldg. (N.Y.)...1st 6's
Manchester Apt. Bldg. (New York)...1st 6's
Farmers & Mech. Bank Bldg. (Fort Worth, Tex.)...1st 7's
Carlton Bldg. (Buffalo)...1st 6's
Holley Hotel Bldg. (Charleston, W. Va.)...1st 6's
Madison Ave. Apt. Bldg. (New York)...1st 6's
Max Pollack & Co., Inc. (Groton, Conn.)...1st 7's
The Goddard Bldg. (Chicago) 1st 6's
Metal Specialties Mfg. Co. Bldg. (Chicago)...1st 5½'s
Ilg Electric Ventilating Co., Inc. (Chicago)...1st 6's
Lincoln Square B

BUSINESS HOLDS ONWARD STRIDE AS YEAR CLOSES

BY O. A. MATHER.

Yesterday was the last full business day of the year and in the business world there was a general disposition to "take stock" of the past and future twelve months.

The strong volume of business was evidenced by railroad traffic data. During the week ended Dec. 16 car loadings of revenue freight totaled 888,062, an increase of 162,008 over the corresponding week, although a decrease of 31,746 from the preceding week. Shipments of agricultural products is the greatest in history for this time of year. There also is a marked reduction in car shortage, the total number of cars which the roads were unable to furnish to fill demands being 105,018 on Dec. 15, compared with 111,961 in the preceding week.

Monthly Survey Rose Hued.

The monthly survey of the federal reserve board states November business conditions represented a continuation of the upward trend in production, a greater employment of labor, which in some localities was nearing the scarcity mark, and a generally healthy tone in trade.

Contrary to the usual seasonal situation, production in basic industries increased, further accentuating the steady improvement since July, 1921. Increased production was accompanied by a heavy freight movement on the railroads. Wholesale trade felt the usual seasonal slump, but it was not regarded as serious because of other healthy conditions. Large Christmas sales tended to deplete retail stocks, and therefore a pickup in wholesale trade is expected. Wholesale prices advanced a bit further, and now stand at the highest average since March, 1921.

Building Construction Booms.

November building construction in the middle west was unusually large for the season of the year, according to the Chicago Federal Reserve bank's report. Total contracts amounted to $45,428,000 in the Chicago district, a gain of more than 31 per cent over November, 1921. As a result, the cement, brick, and lumber industries showed unusual activity. One cement company yesterday reduced its Chicago price 15 cents a barrel to $1.70.

Automobile production increased in November despite the shorter month. The demand for iron and steel exceeded ability to make deliveries, although the transportation and fuel situations improved somewhat. Production of agricultural machinery and shoes showed little change from October, although showing signs of improvement over the corresponding time last year. Shipments of raw wool declined somewhat.

Hayes Wheel to Buy Imperial.

The Hayes Wheel company has arranged to purchase the Imperial Wheel company, whose stockholders will ratify the deal on Jan. 2. The consolidation is expected to result in a considerable increase in earnings. The General Motors corporation has acquired all of the outstanding $1,500,000 capital stock of the Brown-Lipe-Chapin company.

The proposal of the Interstate Public Service company to take over seven Indiana utilities valued at $6,000,000 was approved yesterday by the Indiana public service commission. The utilities taken over follow: Hydro-Electric Light and Power, Hawks Electric, Middlebury Electric, Winona Electric Light and Water, Electrical Transmission of Northern Indiana, South Indiana Power, and Indianapolis and Louisville Traction companies.

Trade in N. Y. Yellow Next Week.

Trading in the stock of the Yellow Cab company of New York is expected to begin next week on the New York curb exchange. Of the company's 100,000 shares of no par value, 25,000 shares will be offered through the curb exchange by Stein, Alstrin & Co. and associates at "$5 a share or better." A large volume of advance orders has been received.

The company's balance sheet shows net assets of $2,800,000, giving the stock a book value of $28 a share. That it is expected to command a price much higher than this is due to the large anticipated earning power. William McGurk of New York is president of the company and Ernest Miller is secretary and treasurer. It has 491 yellow cabs in operation, and plans rapidly to increase this number.

New Grist of Stock Dividends.

Stock dividends and capital increases were reported yesterday as follows:

Stein, Bloch & Co., capital stock increased from $2,000,000 to $3,000,000, part of the increase to take the form of a stock dividend. Clifton Manufacturing company, a stock dividend of 25 per cent and a cash semi-annual dividend of 4 per cent ratified; capital stock increased from $2,000,000 to $2,500,000. Jaison Mills of Greenville, S. C., capital stock increased from $990,000 to not over $3,25,000.

Cities Service company stockholders approved the proposed increase in capital stock from $100,000,000 to $400,000,000. The directors voted to continue the present dividend policy.

Continental Can company stockholders ratified the proposal that the number of shares authorized be 75,000 preferred and 500,000 common, of no par, and that the outstanding common shares of $100 par each be exchanged for two and one-third shares of new common.

The Republican Cotton Mills of Great Falls, S. C., was authorized to increase its capital stock from $1,200,000 to $3,000,000. Directors of Frederick Loeser & Co. have declared a stock dividend of 200 per cent.

Standard of Louisiana Acts.

The Standard Oil Company of Louisiana increased its capital stock from $30,000,000 to $75,000,000, the increase coming from the surplus.

The Acme Cement Plaster company declared a 100 per cent stock dividend, increasing its capital stock from $1,000,000 to $2,000,000. The William R. Comptor company, investment bankers, has declared a 60 per cent dividend on common stock, which was increased from $500,000 to $1,100,000.

RAILROAD EARNINGS

ILLINOIS CENTRAL.

For November—		Increase,
Operating revenue...	$16,586,113	$3,465,295
Net after taxes, rents, etc...	2,112,256	1,064,984

CHICAGO AND ALTON.

For November—	1922.	1921.
Operating revenue...	$ 2,575,120	$2,546,952
Operating income...	209,521	223,404

CHICAGO AND EASTERN ILLINOIS.

For November—	1922.	1921.
Operating revenue...	$ 2,271,849	$2,252,225
Operating income...	187,965	253,484

BURLINGTON.

For November—		
Operating revenue...	$25,616,190	$13,603,117
Operating income...	3,190,522	2,145,933

CHESAPEAKE AND OHIO.

For November—		
Operating revenue...	$ 6,801,970	$6,602,125
Operating income...	735,363	1,093,976

PERE MARQUETTE.

For November—	1922.	1921.
Operating revenue...	$ 3,420,598	$3,313,806
Operating income...	395,150	543,133

NEW YORK STOCK TRANSACTIONS

Friday, Dec. 29, 1922.

Day's sales, shares...971,700 Year ago.....695,200 Year to date...378,939,180 Previous year....170,385,160

Div. pd. per share.	Bid.	Asked.	Description.	Sales.	High.	Low.	Close.	Chg.	Net Close Dec.30, 1921.
$4.00	67½	68	*Adams Exp...	100	67¾	67¾	67¾—	¼	50
4.00	58	59	Air Reduction	300	59	58½	58¾—	¼	49
.....	⅝	¾	Alaska Gold...	1,100	12⅝	11⅞	12	.....	17⅛
.....	1	1¼	Alaska Gold...	1,100	⅞	¾	¾	.....	¾
4.00	79¼	79½	Alaska Jun...	1,000	1¼	1	1⅛+	⅛	13
4.00	44½	45	Allied Chem...	4,900	79¾	77¾	79¼+	1¼	57
.....	31	32	Allis-Chal.....	800	45	44½	44½+	½	30¼
.....	58⅝	60	Am Agr Chem...	500	30⅝	30⅝	30⅝+	⅜	30¼
.....	40½	40¾	Do pfd.....	400	58½	58½	58½+	⅜	50¼
7.00	107½	110	Am Bosch M.	1,400	42	40	40¾—	1⅝	34½
5.00	73	73½	Am Br Sh pd.	100	107⅝	107⅝	107⅝—	⅛	.....
7.00	100¾	110	Am Can.....	1,300	73¾	72½	73¾+	1½	34½
12.00	181	182	Do pfd.....	200	110½	110	110 —	1	94
.....	31¾	31⅞	Am Car & Fy	500	181½	180½	181½+	¼	146¾
.....	17	48½	Am Chicle....	500	6⅜	6	6⅜+	⅜	11⅜
.....	34½	37	Am Cotton Oil	100	17	17	17 +	½	21½
8.00	134½	137½	Do pfd.....	200	33½	33½	33½—	½	44¾
.....	104	11	Am Express..	400	137½	137	137½+	2½	129¼
.....	63	64	Am Hide & L.	100	10¼	10¼	10¼—	⅛	13¾
7.00	105¼	106	Am Ice Secur	400	63¾	63¾	63¾+	1⅝	58¼
.....	26⅛	26⅝	Am Int Corp.	5,200	26¼	24⅜	26¼+	1	41⅜
.....	30	32	Am Linsd Oil	500	33¾	29⅝	33¼+	4	.....
.....	52	54½	Do pfd.....	200	52	52	52 —	.....	.....
6.00	127	127¾	Am Loco.....	3,200	127¾	126¾	127¼—	¼	108¾
7.00	119½	121½	Do pfd.....	200	120¾	120	120¾+	¾	.....
3.00	51¾	52	Am Metals....	200	51¼	51	51¼+	¼	.....
4.00	114	119	Am Radiator.	100	113¾	113½	113½—	¼	.....
.50	6⅝	6¾	Am Safety R.	700	6⅝	6⅝	6⅝	.....	4½
.....	18⅝	19⅜	Am Sh & Com	1,900	19⅞	19	19½+	⅜	6½
.....	55	56	Am Smelting.	1,500	55½	54¼	54⅞+	⅜	44⅜
7.00	98¼	99	Do pfd.....	100	98¼	98¼	98¼+	⅛	87¼
3.00	36⅞	37¼	Am Sil Found	1,200	37¼	36¾	37⅛+	⅛	37¼
.....	79⅝	80	Am Sugar.....	1,000	79⅜	79	79⅜+	1⅛	54½
7.00	107	108⅜	Do pfd.....	200	107⅞	107	107⅞—	1	83¼
.....	27	28	Am Suma Tob	1,300	28	26¼	26⅝—	¼	32½
.....	55	59½	Do pfd.....	100	57½	57½	57½—	.....	.....
9.00	122⅝	123	Am T & T....	3,200	123¼	122½	122½+	½	115
12.00	152½	153½	Am Tob.....	300	153⅜	152	153⅜+	⅝	132⅝
6.00	103	104	Do pfd.....	1,000	104¼	104	104 +	¼	96¼
12.00	151	152½	Do "B".....	1,300	151½	150⅝	153 +	1⅜	139⅛
.....	27½	28	Am Wat Wks..	300	28	27⅝	28 —	⅛	18
.....	47	48	Do 6% pfd....	100	47¼	47¼	47½—	.....	.....
7.00	95	95⅜	Am Woolen...	1,100	95	94	94½+	½	81½
.....	15½	16	Am Zinc.....	100	16	16	16 +	¼	13⅜
.....	48¾	48⅞	Anaconda....	8,500	48⅝	48	48⅜+	¼	49½
.....	⅝	¾	Assets Realiz	200	⅝	⅝	⅝—	.....	1
4.00	64½	65	Asso Dry Gds	1,400	84½	63⅜	64½+	1¼	46⅞
6.00	84	85	Do 1st pfd..	500	84⅜	84⅛	84⅝	.....	.....
6.00	117	118½	Assoc Oil	100	117	117	117 —	.....	.....
6.00	101½	102	Atchison.....	1,300	101½	100⅝	101½+	⅝	92⅜
5.00	89½	90	*Do pfd.....	400	91	90	91 +	1¼	85
.....	1⅛	1⅜	Atlanta, B&A	600	1⅛	1⅛	1⅛	.....	1⅜
7.00	113½	114	Atl Coast Line	700	114	112¾	114 +	1¼	85½
.....	1¾	2	Atlantic Fruit.	1,400	2	1¾	2 +	⅛	2¼
.....	20⅞	21⅛	Atl, Gulf&W.I	1,900	21¾	20⅝	20⅞+	⅜	31⅝
.....	16	18	Do pfd.....	300	16	15⅝	16 +	⅛	21⅝
7.00	119	120	Atl Ref pfd..	500	119¼	119	119¼+	¼	47
.....	33½	34	Austin-N	1,200	34½	33⅜	34 +	⅛	9½
7.00	88½	89½	Do pfd.....	200	89	88⅝	89	.....	.....
7.00	137½	137¾	Baldw Loco ..	18,400	138¼	136⅝	137⅝+	⅜	96⅞
.....	41⅝	42	Balt & Ohio..	6,000	41⅞	40⅜	41⅝+	⅜	34⅜
4.00	58	58⅜	Do pfd.....	200	58¼	58	58 +	⅛	53
.....	50	52	Bayuk Bros ..	100	51	51	51 +	1	.....
.....	42	44	Barnet Lea ..	100	42	42	42	.....	40
.....	30⅜	31	Barnsdall A..	1,400	31¼	30¼	30¼+	.....	.....
7.00	74	20	Do Series A..	100	18⅝	18⅝	18⅝—	.....	.....
2.40	51½	52	*Beechnut Pk.	800	52	51¼	52 +	½	.....
5.00	60	61	Beth Steel	300	60¾	58⅝	60¼—	1¼	.....
5.00	62¾	62¾	Do B	13,900	62¾	59⅝	62¾+	2½	57⅜
7.00	94½	95	Do 7% pf n	200	94¾	94½	94½+	.....	97
.....	4⅝	5	Booth Fish	500	5	4⅞	4⅞	.....	6⅝
.....	9	9½	Br Emp Steel.	100	9	9	9	.....	.....
.....	24	26	Do 2d pfd..	100	24¼	24¼	24¼—	.....	23⅜
8.00	113	114	Bklyn Edison.	100	113¾	113½	113¾+	2½	.....
.....	15⅝	16	B R T.....	1,800	16¾	14⅝	16 +	1⅝	.....
.....	12¾	13½	Do ctfs.....	200	13¾	13	13¾+	⅜	5⅛
.....	59	60½	Brown Shoe..	1,000	60¼	59	60¼+	1½	.....
7.00	98	99	Do pfd.....	100	98½	98¼	98¼+	¼	.....
10.00	144¼	144⅝	Burns Bros A.	800	144¾	144	144⅝—	¾	118
10.00	144	145¼	Do B	1,300	145	143¾	143¾—	¾	.....
4.00	62	67	Buff B & P....	10	65	65⅜	65⅜+	.....	.....
.....	9⅞	10	Butte C & Z..	8,000	10	9⅝	10 +	⅛	5⅜
.....	31¼	31½	Butte & Sup..	600	31¼	31¼	31⅜—	⅛	22
.....	17⅛	18	Butterick	200	17⅜	17⅛	17⅜—	¼	31¼
.....	7⅞	7¾	Cadillo Oil....	1,500	7⅝	7⅝	7⅝	.....	9¾
6.00	82⅝	83¼	Cal Packing ..	100	82½	82½	82½+	⅜	.....
.....	67⅞	67¾	Cal Pet	31,100	68¼	64½	67⅜+	1½	48¼
7.00	93	95	Do pfd.....	100	94	94	94 —	⅜	83¼
.....	9⅝	9½	Call L & S....	1,200	9¼	9¼	9⅜+	⅛	5⅞
10.00	143¼	144	Can Pacific....	900	143¾	142¾	143¾+	⅝	120
7.00	72½	75	Case J I pfd.	100	73	73	73 —	1¼	70
.....	2½	3¼	Case Plow	200	3	3	3	.....	.....
.....	31⅜	31⅞	Central Lea ..	3,300	31⅜	30¾	31¾+	1⅛	30½
.....	68	69	Do pfd.....	800	68¼	68¼	68¾+	2⅜	64
.....	43½	44	Cerro de Pas.	1,300	44	43½	43⅝	.....	34¼
6.00	66⅞	67	Chandler Mot.	4,000	66½	65⅝	66½—	⅛	49
4.00	70¼	71	Ches & Ohio..	600	70¾	70¼	70⅝+	⅜	55⅝
.....	10¾	11	Am Hide & L.	100	10¾	10¼	10¾—	⅛	.....
.....	63	64	Do pfd.....	100	63⅜	63⅜	63⅜+	1⅜	58¼
7.00	105¼	106	Am Ice Secur	400	105¼	105	105½—	⅛	83
.....	26⅛	26⅝	Am Int Corp.	5,200	26¼	24⅜	26¼+	1	41⅜
.....	30	32	Am Linsd Oil	500	33¾	29⅝	33¼+	4	.....
.....	52	54½	Do pfd.....	200	52	52	52 —	.....	.....
6.00	127	127¾	Am Loco.....	3,200	127¾	126¾	127¼—	¼	108¾
7.00	119½	121½	Do pfd.....	200	120¾	120	120¾+	¾	.....
3.00	51¾	52	Am Metals....	200	51¼	51	51¼+	¼	.....
4.00	114	119	Am Radiator.	100	113¾	113½	113½—	¼	.....
.50	6⅝	6¾	Am Safety R.	700	6⅝	6⅝	6⅝	.....	4½
.....	18⅝	19⅜	Am Sh & Com	1,900	19⅞	19	19½+	⅜	6½
.....	55	56	Am Smelting.	1,500	55½	54¼	54⅞+	⅜	44⅜
7.00	98¼	99	Do pfd.....	100	98¼	98¼	98¼+	⅛	87¼
3.00	36⅞	37¼	Am Sil Found	1,200	37¼	36¾	37⅛+	⅛	37¼
.....	79⅝	80	Am Sugar.....	1,000	79⅜	79	79⅜+	1⅛	54½
7.00	107	108⅜	Do pfd.....	200	107⅞	107	107⅞—	1	83¼
.....	27	28	Am Suma Tob	1,300	28	26¼	26⅝—	¼	32½
.....	55	59½	Do pfd.....	100	57½	57½	57½—	.....	.....
9.00	122⅝	123	Am T & T....	3,200	123¼	122½	122½+	½	115
12.00	152½	153½	Am Tob.....	300	153⅜	152	153⅜+	⅝	132⅝
6.00	103	104	Do pfd.....	1,000	104¼	104	104 +	¼	96¼
12.00	151	152½	Do "B".....	1,300	151½	150⅝	153 +	1⅜	139⅛
.....	27½	28	Am Wat Wks..	300	28	27⅝	28 —	⅛	18
.....	47	48	Do 6% pfd....	100	47¼	47¼	47½—	.....	.....
7.00	95	95⅜	Am Woolen...	1,100	95	94	94½+	½	81½
.....	15½	16	Am Zinc.....	100	16	16	16 +	¼	13⅜
.....	48¾	48⅞	Anaconda....	8,500	48⅝	48	48⅜+	¼	49½
.....	⅝	¾	Assets Realiz	200	⅝	⅝	⅝—	.....	1
4.00	64½	65	Asso Dry Gds	1,400	84½	63⅜	64½+	1¼	46⅞
6.00	84	85	Do 1st pfd..	500	84⅜	84⅛	84⅝	.....	.....
6.00	117	118½	Assoc Oil	100	117	117	117 —	.....	.....
6.00	101½	102	Atchison.....	1,300	101½	100⅝	101½+	⅝	92⅜
5.00	89½	90	*Do pfd.....	400	91	90	91 +	1¼	85
.....	1⅛	1⅜	Atlanta, B&A	600	1⅛	1⅛	1⅛	.....	1⅜
7.00	113½	114	Atl Coast Line	700	114	112¾	114 +	1¼	85½
.....	1¾	2	Atlantic Fruit.	1,400	2	1¾	2 +	⅛	2¼
.....	20⅞	21⅛	Atl, Gulf&W.I	1,900	21¾	20⅝	20⅞+	⅜	31⅝
.....	16	18	Do pfd.....	300	16	15⅝	16 +	⅛	21⅝
7.00	119	120	Atl Ref pfd..	500	119¼	119	119¼+	¼	47
.....	33½	34	Austin-N	1,200	34½	33⅜	34 +	⅛	9½
7.00	88½	89½	Do pfd.....	200	89	88⅝	89	.....	.....
7.00	137½	137¾	Baldw Loco ..	18,400	138¼	136⅝	137⅝+	⅜	96⅞
.....	41⅝	42	Balt & Ohio..	6,000	41⅞	40⅜	41⅝+	⅜	34⅜
4.00	58	58⅜	Do pfd.....	200	58¼	58	58 +	⅛	53
.....	50	52	Bayuk Bros ..	100	51	51	51 +	1	.....
.....	42	44	Barnet Lea ..	100	42	42	42	.....	40
.....	30⅜	31	Barnsdall A..	1,400	31¼	30¼	30¼+	.....	.....
7.00	74	20	Do Series A..	100	18⅝	18⅝	18⅝—	.....	.....
2.40	51½	52	*Beechnut Pk.	800	52	51¼	52 +	½	.....
5.00	60	61	Beth Steel	300	60¾	58⅝	60¼—	1¼	.....
5.00	62¾	62¾	Do B	13,900	62¾	59⅝	62¾+	2½	57⅜
7.00	94½	95	Do 7% pf n	200	94¾	94½	94½+	.....	97
.....	4⅝	5	Booth Fish	500	5	4⅞	4⅞	.....	6⅝
.....	9	9½	Br Emp Steel.	100	9	9	9	.....	.....
.....	24	26	Do 2d pfd..	100	24¼	24¼	24¼—	.....	23⅜
8.00	113	114	Bklyn Edison.	100	113¾	113½	113¾+	2½	.....
.....	15⅝	16	B R T.....	1,800	16¾	14⅝	16 +	1⅝	.....
.....	12¾	13½	Do ctfs.....	200	13¾	13	13¾+	⅜	5⅛
.....	59	60½	Brown Shoe..	1,000	60¼	59	60¼+	1½	.....
7.00	98	99	Do pfd.....	100	98¼	98¼	98¼+	¼	.....
10.00	144¼	144⅝	Burns Bros A.	800	144¾	144	144⅝—	¾	118
10.00	144	145¼	Do B	1,300	145	143¾	143¾—	¾	.....
4.00	62	67	Buff B & P....	10	65	65⅜	65⅜+	.....	.....
.....	9⅞	10	Butte C & Z..	8,000	10	9⅝	10 +	⅛	5⅜
.....	31¼	31½	Butte & Sup..	600	31¼	31¼	31⅜—	⅛	22
.....	17⅛	18	Butterick	200	17⅜	17⅛	17⅜—	¼	31¼
.....	7⅞	7¾	Cadillo Oil....	1,500	7⅝	7⅝	7⅝	.....	9¾
6.00	82⅝	83¼	Cal Packing ..	100	82½	82½	82½+	⅜	.....
.....	67⅞	67¾	Cal Pet	31,100	68¼	64½	67⅜+	1½	48¼
7.00	93	95	Do pfd.....	100	94	94	94 —	⅜	83¼
.....	9⅝	9½	Call L & S....	1,200	9¼	9¼	9⅜+	⅛	5⅞
10.00	143¼	144	Can Pacific....	900	143¾	142¾	143¾+	⅝	120
7.00	72½	75	Case J I pfd.	100	73	73	73 —	1¼	70
.....	2½	3¼	Case Plow	200	3	3	3	.....	.....
.....	31¾	31⅞	Central Lea ..	3,300	31⅜	30¾	31¾+	1⅛	30½
.....	68	69	Do pfd.....	800	68¼	68¼	68¾+	2⅜	64
.....	43½	44	Cerro de Pas.	1,300	44	43½	43⅝	.....	34¼
6.00	66⅞	67	Chandler Mot.	4,000	66½	65⅝	66½—	⅛	49
4.00	70¼	71	Ches & Ohio..	600	70¾	70¼	70⅝+	⅜	55⅝
6.00	102⅛	102⅝	Do pfd.....	100	102½	102½	102½+	⅜	.....
.....	1⅛	2¼	Chi & Alton...	1,600	2¼	1⅝	1⅝	.....	.....
.....	3½	3¾	Do pfd.....	1,100	3½	3	3¼	.....	.....
.....	28	28⅛	C & E I.....	500	28	28	28	.....	.....
.....	56	58	Do pfd.....	200	57⅜	57⅜	57⅜	.....	.....
6.00	79	79⅜	C & N W.....	2,500	79	78⅝	79 +	2¼	53⅛
7.00	115	117	Do pfd.....	100	114	114	114 +	1	101
.....	3½	3⅝	C G W.....	700	3⅝	3⅝	3⅝—	⅛	6½
.....	8⅜	9	Do pfd.....	2,400	8½	8⅜	8⅜+	⅛	16⅛
.....	22½	22⅝	C M & St P..	5,800	23½	21¾	22⅝+	1⅜	18⅜
.....	34½	34⅝	Do pfd.....	3,500	35¾	34¼	35¼+	⅞	33
4.00	82	83¼	Chi Pn Tool.	1,900	83¾	81½	83¼+	⅜	60
.....	31⅜	32	C R I & P....	5,000	32	30⅞	32 +	⅝	32⅛
7.00	90¾	91½	Do pfd A....	900	91	91	91 —	⅛	84½
6.00	82½	83	Do pfd B....	100	82½	82½	82½ —	.....	.....
5.00	70	72	C St P M & O	2,500	70	70	70 —	.....	.....
.....	27⅝	27½	Chile Copper .	10,400	27⅝	26⅜	27½+	⅛	15⅜
.....	23½	25⅜	Chino	1,500	25½	23¼	25⅛ +	1	27
.....	69½	70	Chuett-Pbdy ..	1,600	69¾	67	69¾+	2¾	44¼
7.00	102	103½	Do pfd.....	100	103	103	103	.....	.....
6.00	77¼	77⅝	Coca Cola....	4,800	78	75½	77¼+	2	53⅛
.....	26	26½	Colo Fuel	100	26	26	26 +	1¼	25
6.00	104⅝	105	Columb G & E	1,200	104⅝	103½	104⅝+	1½	66
.....	2	2¼	Columb Graph	3,500	2¼	1⅞	2 +	⅛	2⅜
.....	7½	8	Do pfd.....	500	7¾	7¾	7¾ —	.....	10⅜
6.00	69½	70	Comp T & Co	200	69¾	68⅝	69¾+	⅜	58⅜
.....	18	18⅜	Conley Tin F	200	18⅜	18½	18⅜—	⅛	.....
.....	38½	39	Cons Cigars..	200	38¼	38½	38⅝+	⅜	20
.....	¼	½	Cons Distrib..	100	¼	¼	¼	.....	¼
8.00	121¼	121½	Cons Gas	9,200	121¼	119½	121½+	2½	91⅜
.....	60⅜	60⅝	Do w i.....	17,000	61	59⅝	60⅝+	1¼	.....
.....	2	2¼	Do rights...	28,700	2¼	1¾	2¼	.....	.....
.....	11¼	11⅝	Cons Textile.	4,700	11¼	11¼	11⅜+	¼	14⅜
.75	110¾	111	Cont Can.....	900	111	109½	111 +	1¼	47
.....	10⅝	11¼	Cont Motors..	2,100	11	10⅞	11 +	⅛	.....
6.00	132⅛	132¼	Corn Products	9,400	132½	130	132¼+	1½	96⅜
7.00	120¼	121	Do pfd.....	400	121½	120½	121¼+	½	.....
4.00	53¼	53⅜	Cosden Co....	12,500	53⅜	52⅜	53¼+	¼	36⅛
7.00	100¾	100½	Do pfd.....	100	100¾	100¾	100¾—	.....	.....
.....	69¾	70½	Crucible Steel	6,200	71¾	68⅜	69¾+	1	.....
7.00	88	88½	Do pfd.....	200	88	88	88 +	¼	87
.....	13⅜	14	Cuba C Sug..	1,100	14	13⅜	13⅜+	⅜	8¼
.....	39½	40	Do pfd.....	2,300	39⅝	39½	39½+	1	15
.....	25⅜	25⅞	Cub-Am Sugar	3,700	25⅝	25¼	25⅝+	⅛	14⅜
.....	32	33	Davis Chem..	500	33¼	31⅜	32 +	1⅜	52½
.30	24	24½	De Beers.....	500	24½	24¼	24¼+	⅜	.....
9.00	114½	115	Del & Hud....	300	115	113⅝	115 +	2	108
6.00	126⅜	128	D L & W....	1,100	126½	124	126½+	2½	118
8.00	106	108	Detroit Ed....	300	107	107	107 +	1	.....
2.00	43	43	*Dome Min...	1,700	42⅝	41⅛	42¼ +	.....	18½
8.00	107½	108	*Du Pont DeN	1,700	108	105	108	.....	.....

MARKET ACTIVE; STOCKS REVERSE FOR AN ADVANCE

YESTERDAY'S AVERAGES

	High.	Low.	Close.	Net change.
25 railroads	61.76	60.80	61.64	+ .57
25 industrials	110.81	109.22	110.57	+1.13
50 stocks	86.28	85.01	86.10	+.84

The New York Times.

New York, Dec. 29.—[Special.]—The movement on the stock exchange today was as active as the day before, but the course of prices was directly opposite. Industrial shares and particularly railway stocks advanced on the whole more rapidly than they had declined on Thursday.

This recovery was possibly more noteworthy from the fact, first, that a fairly large number of "cash sales" were made for the obvious purpose of establishing nominal losses in the income tax returns; second, that call money rates went to 6 per cent, the highest since Nov. 8. Taken as a whole, the day's stock market ended at the day's best prices.

Credits Called; Back Tuesday.

The market undoubtedly reasoned that these belated sales for cash—made in that way in order to close the transaction during 1922—were a reminder that whatever of depressing influence has been exerted by this absurd machinery was necessarily behind us; also that a 6 per cent money rate meant merely the calling in by the banks of credits which would be thrown back into the market again through the coupon and dividend disbursements of next Tuesday.

In the bond market also there was a distinct upward tendency of prices today, a rather striking instance of which was the movement of Chicago, Milwaukee and St. Paul securities. These bonds, after declining in some cases 10 points or more since early autumn, have risen 2 to 4 points in the last two days under heavy buying.

St. Paul Has "Big" Month.

Whether the reversal of attitude was to be ascribed to the completion of "sales to establish losses" and the usual subsequent repurchases, or to the excellent statement of earnings by the company for November—its net receipts were more than five times as great as in the same month of 1921 and nearly three times as large as 1920—it attracted natural attention on the market. Liberty bonds moved up gradually along with the rest, but did not reach the recent high figures of recovery.

In the foreign exchange market the previous day's movement was repeated; sterling went slightly lower, francs advanced and rates on other European countries moved uncertainly.

MONEY AND EXCHANGE

Money in Chicago steady, 5@5½ per cent on collateral; commercial paper, 5½@6 per cent, 5@5½ per cent over the counter; bankers' acceptances, 4@4¼ per cent; New York exchange by wire, par; by mail, 14@20c discount. Chicago bank clearings yesterday were $116,600,000, compared with $96,700,000 a week ago and $78,600,000 a year ago.

NEW YORK MONEY MARKET.

NEW YORK, Dec. 29.—Prime commercial paper, 4¼@4¾ per cent; bar silver, domestic, 66⅝; foreign bar silver, 64½; Mexican dollars, 49; sterling, 60 day bills on banks, 461¼. Call money strong; high, 6 per cent; low, 5 per cent; ruling rate, 5 per cent; closing bid, 6 per cent; offered at 6½ per cent; last loan, 6 per cent; call loans against acceptances, 4¼ per cent. Time loans steady; mixed collateral, 60-90 days, 4½@5 per cent; 4-6 months, 4½@5 per cent.

FOREIGN EXCHANGE.

Foreign exchange in amounts of $25,000 or over between banks, as quoted by the Merchants' Loan and Trust company:

London—	Dec. 29.	Dec. 28.	Wk. ago.	Yr. ago.
Cables	463¾	464¼	465¼	420
Checks	463½	464	465	419½
Paris—				
Cables	7.29½	7.25½	7.44½	8.02
Checks	7.29	7.25	7.44	8.01

The following quotations are for checks:

Italy	5.06	5.07	5.15	4.32
Antwerp	6.68	6.64	6.79	7.72
Swiss	18.92	18.99	18.98	19.55
Holland	39.06	39.78	39.85	36.68
Sweden	26.95	26.92	26.95	25.00
Norway	18.55	18.94	19.10	15.90
Denmark	20.65	20.72	20.77	19.92
Spain	15.76	15.75	15.78	14.92
Germany	.0133	.0137	.0147	.55
Austria	.0014	.0014	.00145	.04
Greece	1.20	1.19	1.23	4.30
Poland	.0056	.0059	.0050	.73½
Czecho-Slv.	3.15	3.13	3.18	1.44
Roumania	.58	.60	.60	.70½
Jugo-Sl.	.27	.275	.28	.30½
Finland	2.48	2.53	2.55	1.97
*Canada	$13.75	$13.75	$8.75	$56.25
Argentina	38.00	38.00	38.00	33.50
Brazil	12.00	11.75	12.00	12.85
Japan	48.75	48.75	48.75	48.25
India	31.00	31.00	31.25	28.50
Chile	13.15	13.12	12.75	10.62
Bulgaria	.70	.70	.70	.72
Singapore	54.00	54.00	.....	49.25

*Per thousand discount. All other quotations are values in American cents.

TREASURY CERTIFICATES

	Bid.	Offered.	*Int.
TM-1923, Mar. 4⅛	100⅛	100⅛	12.50
†TM2-1923, Mar. 3½	99⅞	100⅛	1.26
†TJ-1923, June, 3½	99⅞	100	1.34
†TS-1923, Sept. 3½	99⅞	100	10.77
†TD-1923, Dec. 4½	99⅞	100⅛	1.43
A-1924, June, 5½	101⅜	102⅛	2.05
‡B-1924, Sept. 5½	101⅛	101⅜	15.80
‡A-1925, Mar. 4½	100⅜	100⅜	13.65
2C-1925, June, 4½	99⅞	100⅛	1.61
‡B-1925, Dec. 4½	99⅞	99⅞	1.56
‡A-1926, Mar. 4½	100½	100¾	13.65
‡B-1926, Sept. 4½	99	99¼	17.35

*Interest accrued, per $1,000, to Dec. 28.
†Acceptable at par in payment of United States taxes on respective maturity dates.
‡Acceptable at par in payment of United States taxes within six months of maturity.

IN FOREIGN STOCK MARKETS.

LONDON, Dec. 29.—Bar silver, 31¾d per ounce. Money, 1½ per cent. Discount rates: Short and three months, 2⅛@2 9-16 per cent.

PARIS.—Prices were weak on the bourse today. Three per cent rentes, 58f 70c. Exchange on London, 63f 53c. Five per cent loan, 76f 55c. The dollar was quoted at 13f 78½c.

NOTICE

To Holders of Debenture Bonds of the

United States Realty and Improvement Company

A limited number of the Company's Five Per Cent Debenture Bonds, due July 1, 1924, will be purchased at not exceeding par and accrued interest upon delivery at the office of the Company, 111 Broadway, New York City.

NEW YORK CURB STOCKS

[By Associated Press.]

Friday, Dec. 29, 1922.

INDUSTRIALS.

	Sales.	High.	Low.	Close.
Acme Coal	3,200	.68	.63	.65
Acme Packing	4,000	.30	.26	.30
Am Hawaiian S S	500	15⅝	15⅝	15⅝
Car Light	1,000	1⅞	1⅞	1⅞
Cent Teresa Sug	600	1¼	1¼	1¼
Chicago Nipple	3,100	3⅛	2⅝	2⅞
Cont Can w i	6,100	42¼	41⅞	42¼
Columbia Emer	3,000	.40	.40	.40
Dubilier C & R	2,900	5⅛	5	5⅛
Durant Motors	4,700	70⅜	68⅜	70½
Durant Mot Ind	2,100	20	19½	19⅝
Federal Tel	5,000	6⅝	6⅝	6⅝
Glen Alden Coal	1,100	56⅜	55¼	56¼
Interconti Rub	1,700	4¼	4	4¼
Libby-McN, new	100	6¼	6¼	6¼
Mercer Motors	100	2¼	2¼	2¼
Do v t cf	2,000	2¾	2⅜	2⅜
Mesabi Iron	1,600	12⅝	12¼	12⅜
Martin Firearms	500	4⅜	4¼	4⅜
Mar Wireless Can	1,000	2⅝	2⅝	2⅝
New Fiction Pub	1,000	13⅜	13¼	13⅜
Oneida Corp	3,200	12	11	12
Prima Radio	2,000	1¼	1¼	1¼
Radio Corp	22,400	3⅝	2⅞	3⅛
Do pfd	1,200	2⅛	2⅛	2⅛
Reo Motor Truck	500	14	14	14
Repetti Candy	1,000	2	2	2
South Coal & Coke	7,000	.33	.30	.32½
Tech Products	1,100	6⅞	6½	6⅞
Tob Prod Exp	1,400	5¼	4⅞	5⅛
Triangle Film	1,000	.06	.06	.06
U S Light & H	5,400	1¼	1⅛	1⅛
Un Retail Candy	1,500	5¼	4⅞	5⅛
West End Chem	7,000	.41	.38	.40
Winther Mot A	900	9⅝	9⅝	9⅝

STANDARD OILS.

Anglo-Am Oil	700	17¾	17⅝	17⅝
Buck Pipe Line	240	87	85½	87
Cres Pipe Line	10	45	45	45
Eureka Pipe Line	10	97	97	97
Galena Sig Oil	45	57¼	57½	57½
Imperial Oil, Can	55	113½	112	113½
Illinois Pipe Line	90	164	162	164
Indiana Pipe Line	90	93	93	93
Nat Trans	400	26	25⅝	26
Ohio Oil	10	285	285	285
Prairie Pipe Line	90	325	321	325
South Pipe Line	20	97	95	97
South Penn Oil	160	163	155	163
Stand Oil Cal, w i	1,700	59⅝	59⅜	59½
Stand Oil Ind	19,900	58⅝	58⅜	59⅜
Stand Oil Ky	1,100	139⅝	126½	127½
Stand Oil Neb	20	185	185	185
Stand Oil NY, w i	3,600	48⅝	46⅜	48⅜
S O Kas w i	400	44½	43⅝	44½
S O Kas B w i	500	44½	43⅝	44½
Vacuum Oil, w i	12,900	46	42⅝	45½

INDEPENDENT OILS.

Allied Oil	1,000	.05	.05	.05
Am Fuel Oil	5,000	.07	.02	.07
Amal Royalty	2,000	.02	.02	.02
Boston Wyom	800	1.00	.95	1.00
Carib Synd	700	5¼	4⅞	5⅛
Cities Service	90	177	170½	176
Do B cifs	300	17½	17⅛	17½
Do pfd	300	67½	67¼	67½
Creole Synd	4,500	2⅜	2⅜	2⅜
Engineer Petrol	2,000	.16	.16	.16
Federal Oil	45,800	.75	.66	.68
Fensland Oil	7,200	17	16	16½
Glenrock Oil	5,600	1¼	1⅛	1⅛
Gulf Oil, w i	8,600	54	50½	53⅝
Inter Petrol	4,300	21⅝	20⅝	21⅝
Keystone Ranger	16,000	.26	.23	.23
Lance Creek	1,000	.02	.02	.02
Latin Am Oil	1,200	.65	.65	.65
Livingston Oil	1,000	104	104	104
Livingston Pet	1,100	.90	.80	.85
Lyons Petrol	6,000	.85	.77	.82
Mammoth Oil	4,900	48	46⅝	46⅞
Maracaibo Oil	2,200	13⅜	12⅞	12⅞
Mexico Oil	700	.99	.90	.92
Midwest Tex Oil	1,000	.12	.12	.12
Mount & Gulf Oil	1,100	1¼	1¼	1¼
Mountain Prod	2,700	17⅞	17⅝	17⅝
Mutual Oil	12,700	12⅜	11⅞	12⅛
New M & A Land	1,000	3⅛	3⅜	3⅜
Noble Oil	54,000	.28	.28	.28
Omar Oil	2,900	1⅜	1⅛	1⅛
Ryan Cons	1,500	4⅛	4⅛	4⅛
Salt Creek	2,100	21⅜	21	21⅛
Sapulpa Ref	1,200	3	2⅞	3
Seaboard O & G	1,100	2¼	2¼	2⅛
Simms Petrol	2,700	13⅝	12⅝	13
South Pet & Ref	2,000	.07	.06	.07
South States Oil	2,700	16⅛	15	15⅝
Southwest	3,000	.01	.01	.01
Texon O & L	18,300	.55	.47	.50
Turman Oil	11,400	1⅛	1	1
Wilcox Oil	4,700	6⅞	6⅜	6½

MINING.

Aris Globe	5,000	.16	.16	.16
Bisschawk	2,000	.13	.12	.12
Big Jim	2,000	.03	.03	.03
Big Ledge	6,000	.05	.04	.03
Bison Gold	2,000	.23	.23	.23
Boss & Mon Con	11,000	.15	.13	.15
Canada Copper	5,000	.02	.02	.02
Candelaria Mng	5,000	.29	.28	.29
Canario	1,100	2⅝	2½	2½
Cons Cop Min	3,600	3⅜	3½	3⅝
Cons Nev-Utah	3,000	14	12	14
Cont Mines	5,000	4⅜	4⅜	4⅝
Cork Province	1,000	15	.15	.15
Cortez Silver	4,500	1¾	1¼	1¼
Dean Cons	2,200	.76	.75	.76
Divide Exten	4,000	.10	.10	.10
Dryden Gold	5,200	.65	.63	.65
El Salvador	5,500	.02	.01	.02
Emma Silver Ms	2,000	.02	.02	.02
Eureka Croesus	30,000	.29	.27	.29
Fortuna	47,000	.33	.30	.33
Goldfield Cons	1,000	.06	.06	.06
Goldfield Deep	15,000	.10	.09	.09
Gold Developm't	1,000	.04	.04	.04
Goldfield Florence	43,000	.27	.25	.27
Harmill Div Mng	2,000	.05	.05	.05
Henrietta Silver	2,000	.40	.30	.30
Hilltop Min	7,200	1¼	1	1
Indep Lead Ms	28,000	.35	.29	.35
Iron Blossom	10,000	.33	.33	.33
Lone Star	22,000	.07	.06	.07
McKin-Dar-Sav	1,000	.18	.18	.18
McNamara Cres't	1,000	.05	.05	.05
Nalcor Min	7,000	.02	.02	.02
National Tin	6,000	.26	.25	.25
Nevada Ophir	4,000	.13	.10	.13
Nipissing	1,000	5½	5¼	5¼
Ohio Copper	2,900	.57	.52	.52
Key Hoboules Ms	2,300	1¼	1⅛	1⅛
Red Hills	2,000	.02	.02	.02
Rex Consol	2,000	.05	.05	.05
Richmond Cop	3,000	.24	.23	.23
Silver Ms Am	5,000	.19	.18	.18
Silver Pick	1,000	.05	.05	.05
Simon Silver	9,000	.31	.29	.30
Sou Am P & G	1,100	3⅜	3¼	3¼
Spearhead	5,000	.08	.07	.08
Stand Silv-Lead	11,000	.30	.20	.20
Stewart Mng	1,000	.05	.05	.05
Tono Cash Boy	2,000	.12	.11	.12
Tonopah Divide	4,000	.68	.66	.66
U S Cont Ms	2,000	.18	.17	.17
United Eastern	12,300	1⅛	1⅛	1⅛
Victory Div Mng	2,000	.01	.01	.01
West End Cons	1,200	1⅝	1½	1⅝
West End Ext	4,000	.06	.05	.06
Western Utah Cop	1,000	.13	.13	.13
Yukon Gold	2,000	.75	.75	.75

BONDS.

No. thous		High.	Low.	Close.
10	Am Cotton Oil 8s	96¾	96¼	96¼
20	Am Gas & Elec 6s	97½	97⅝	97⅝
20	Am L & Trac 6s w w	100⅜	100⅜	100⅜
23	Am Smelt & R 5s w i	91¼	91	91¼
10	Anaconda Cp 6s	101½	101⅜	101⅜
7	do 7s 1929	103⅜	103⅜	103⅜
21	Anglo-Am Oil 7½s	103¼	103⅜	103⅜
11	Armour & Co 7s	105⅜	105	105
11	Atl Gulf & W I 5s	52	52	52
3	Beth Steel 7s 1923	104⅝	104½	104⅝
9	do 7s 1935	102⅞	102½	102⅞
1	Cities Srv 7s D	90½	90½	90½
25	Col Graph 8s part cf	25	24	25
12	Colum Graph 8s cifs	26	24	26
3	Consol Gas Balt 5½s	99¾	99¼	99¼
25	do 6s	103⅝	103⅛	103⅜
10	Cudahy 5s	90	90	90
16	Dunlap Tire & R 7s	96⅞	96⅜	96⅞
22	Det City Gas 6s	101	100⅝	101
20	Det Edison 6s w i	102¼	102	102¼
7	Grand Trunk 6½s	104⅞	104½	104½
15	Gulf Oil 7s	103½	103⅛	103⅛
15	Hood Rubber 7s	100	99⅝	99⅝
15	Inter R T Tr 1922	97	96⅝	96⅝
13	Laclede Gas 7s	101⅛	101	101
13	Manitoba 7s	97⅛	96	97⅛
13	Ohio Power 5s	90⅜	90⅜	90⅜
8	Pub Srv Cor N J 7s	103	102⅝	103
11	S Cal Edison 5s	92⅞	92⅜	92⅞
28	S W Tell Tel 7s	102⅝	102⅜	102⅜
8	Stand Oil N Y 7s	105⅛	104	104
1	do 1926	104⅞	104½	104½
7	do 1927	105⅛	105⅛	105⅛
20	do 1928	107⅛	106½	107⅛
1	do 6½s	107	107	107
32	Swift & Co 5s	93⅛	93⅜	93⅛
6	Tidal Osage 7s	102½	102½	102½

FOREIGN.

14	Argentine 7s 1923	100⅛	100⅛	100⅛
25	King Netherlands 6s	98⅜	98⅛	98⅜
30	Mexico gov 6s	56⅝	55½	56⅜
21	Swiss 5½s	103½	103¼	103½
50	U S Mexico 4s	40¼	39½	39⅝

DIVIDENDS DECLARED

Stk.	rate, period, etc—	Payable	Stock of record.
Can Ind Alcohol Co, 1	q	Dec. 31	Dec. 30
Cities Serv Co, ⅛	mo, 1¼ stock scrip	Feb. 1	Jan. 15
Do B and pfd B, ½	mo	Feb. 1	Jan. 15
Norf & West adj pfd, $1	q	Feb. 15	Jan. 31
Penn Bell Tel, 2	q	Dec. 30	Dec. 29
Bush Terminal, $2.50	s. a	Jan. 15	Jan. 8
Do pfd, $3	s. a	Jan. 15	Jan. 8
Norf & West pfd, $1	q	Feb. 19	Jan. 31
Am Ry Express, $1.50	q	Dec. 29	Dec. 28
Pittsfield Lime & S pfd, $2	q	Jan. 1	Dec. 31
Clifton Mfg, 6 s a & 25	stk	.....	.....
Saco Lowell Shop, 50	stk	.....	.....
West States G&E pfd, 1¾	q	Jan. 15	Dec. 30
Ottumwa Ry & Lt pfd, 1¾	q	Jan. 15	Dec. 30
Shaffer Oil & Ref pfd, 1¾	q	Jan. 25	Dec. 30

No. 5

Hayes Wheel Company

Largest Manufacturer of Automobile Wheels in the World

Small Bonded Debt
No Preferred Stock
No Bank Loans

Goodwill and Patents carried at $1.00

Ratio Net Quick Assets to Current Liabilities about 4 to 1

Regular Dividends paid on Common Stock since 1911 - Present rate $3.00 per annum

Descriptive circular mailed upon request

John Burnham & Co.
Incorporated
41 So. La Salle St. Chicago, Ill.
Telephone Randolph 3446

An established municipal bond firm has a very attractive opening for a proven salesman of municipals. First choice of list in Chicago, wholesale and retail. A real opportunity to secure a worth while connection, with ample remuneration to a go-getter. Correspondence held strictly confidential. Michigan territory also open.

ADDRESS O S 295, TRIBUNE

An Opportunity Extraordinary

Is open to the right young man. He must be old enough to know, yet young enough to learn, of good moral habits, willing to work, ambitious, loyal, dependable, with some experience in the printing business, able to meet executives of importance and to retain their confidence. To such a man we offer a position and a future as big as he, with our co-operation, can make it. We have the most completely equipped and incidentally the largest printing house in the territory in and around Toledo, located in the very heart of the richest manufacturing district in the world, and in the second largest railroad center in the country, affording unusual distribution facilities. If you know you can grow with a rapidly expanding company,

ADDRESS T T 373, TRIBUNE

BUTLER PAPER BUYS DOWNTOWN FEE—$350,000

BY AL CHASE.

With the purchase yesterday by the Butler Paper corporations from John R. McKay of the property at 211-19 West Monroe, for $350,000, they now have a frontage of 220 feet on Monroe and 198 feet on Franklin. Not considering the five story building of any value, yesterday's sale was at the rate of $4,375 a front foot. The lot is 80x198. When present leases expire the new owners will occupy it. Frederick T. Hoyt negotiated the sale.

In 1920 Mr. Hoyt sold to the Butlers the southeast corner of Monroe and Franklin, 50x198, for Kate F. Merle-Smith for $375,000. For more than twenty-five years they have owned and occupied the property in between the two mentioned. They now own the entire north frontage on Monroe from Franklin to within ninety-five feet of Wells.

$225,000 Beacon Street Sale.

The George W. Stewart company reports several deals, among them the following: Thirty-six apartments, lot 100x193, 3722-28 Beacon, Martin Grosby to A. G. Francis of St. Louis, Mo., $225,000, subject to $155,000; twelve flats, southwest corner Indiana and 46th, Fannie M. James to Edith A. Fishell, $65,000; twenty-four flats, southwest corner Vernon and 60th, S. S. Barnett to Isabel Keighin of Jewel, O., $140,000, subject to $115,000.

William T. Webster has bought from Dr. Alfred E. Owen of Oak Park the thirty-six apartments at 6110-18 Winthrop, lot 100x150, for $195,000, subject to $135,000. A 208 acre Michigan farm in Antrim county was given as part payment. Cary E. De Butts of George R. Hemingway & Co.'s office, Newton B. Lauren & Co., and Hyde W. Perce were brokers.

The twenty-one apartments at the northeast corner of Sheridan and Buena were sold by Andrew G. Johnson to Oscar W. Johnson for $195,000, subject to $76,000. Another Sheridan road sale was the apartment property at 7735-57, purchased by Edward Zeitz from Samuel Lederer through K. R. Beak & Co. for $90,000, subject to $80,000.

Bittersweet Place Deal.

Randolph W. Matteson of Matteson & Conran has sold the six apartments at 655-57 Bittersweet place and the six at 724-26 Cornelia avenue to Samuel Samson for $106,000, subject to $52,000. In part payment he received the sixteen flats and two stores at the southwest corner of Garfield and Racine at $75,000, subject to $40,000. Line Brothers were brokers.

Anton Jurgens' United (Margarine) Works

Twenty-five Year Secured Convertible 6% Bonds
Interest due January 1, 1923

To the Holders of WHITE, WELD & Co. Interim Receipts for the above bonds:

NOTICE IS HEREBY GIVEN that the Interest Warrant, attached to said Interim Receipt, maturing on the first day of January, 1923, will be due and payable at our office, 14 Wall Street, New York City, on the second day of January out of funds to be furnished the undersigned for that purpose by the Anton Jurgens' United (Margarine) Works.

This interest warrant is payable in United States money at the rate for sight drafts on the Netherlands on the day of presentation for payment without deduction for Dutch taxes.

Ownership Certificate, Form 1001A, properly filled out, must accompany Interest Warrants.

WHITE, WELD & CO.

December 30, 1922.

NOTICE to the Holders of Aluminum Goods Manufacturing Company Ten Year Seven and One-half Per Cent Sinking Fund Gold Notes Dated March 1st, 1921.

The Aluminum Goods Manufacturing Company having requested the undersigned as trustee to pay and redeem Two Million Seven Hundred Sixty-six Thousand Five Hundred ($2,766,500.00) Dollars par value Aluminum Goods Manufacturing Company Ten Year Seven and One-half Per Cent Sinking Fund Gold Notes dated March 1st, 1921, being all the outstanding notes of the above described issue, out of money available therefor in the hands of The Union Trust Company of Pittsburgh, Trustee, pursuant to the provisions of Article 4 of the Trust Indenture of the Aluminum Goods Manufacturing Company to the Union Trust Company of Pittsburgh, Trustee, dated March 1st, 1921, securing the above described notes, The Union Trust Company of Pittsburgh, Trustee, hereby gives notice that at the request of the Aluminum Goods Manufacturing Company the Trustee will on March 1st, 1923, redeem all of the above described notes at par plus a premium of five (5%) per cent of the principal thereof, together with interest on said principal to March 1st, 1923, at seven and one-half (7½%) per cent per annum. The holders of said notes are hereby notified to present the same to the undersigned for payment with all unmatured coupons thereto belonging on March 1st, 1923. Note holders may, if they elect, present notes of this issue for payment to either The Union Trust Company of Pittsburgh, Bankers Trust Company of New York, or Continental and Commercial Trust and Savings Bank Chicago. Note holders, if they elect to have payment made at any of the above institutions other than at the office of The Union Trust Company of Pittsburgh, Trustee, must in that event notify the Trustee in writing at least twenty days prior to said redemption date of the institution at which they will present said notes for payment. Interest on above described notes will cease on March 1st, 1923. The usual ownership certificates required under the United States Internal Revenue Tax Act must accompany the notes.

THE UNION TRUST CO. OF PITTSBURGH, Trustee.

Investment Opportunity With Services

For the right man with sales experience and $25,000 to $50,000 to invest we have an attractive opening in our varnish and paint manufacturing company, established over 50 years. Salary commensurate with ability to produce results with backing of our organization with excellent reputation in field of endeavor. Interview, investigation, references exchanged with principals only.

ADDRESS K A 12, TRIBUNE.

White Eagle Oil & Refining Co.

Kansas City, Mo., December 23, 1922.

Quarterly dividend No. 14 in the sum of fifty cents (50c) per share will be paid to stockholders of record December 31st, 1922, by checks mailed from office of the company on or before January 20th, 1923. Transfer books will not close.

MILO T. JONES, Secretary.

CHICAGO PNEUMATIC TOOL COMPANY DIVIDEND NO. 71

A quarterly dividend of one per cent has been declared on the Common Stock of this Company, payable January 25th, 1923, to stockholders of record at the close of business January 15th, 1923.

J. L. PRICE, Treasurer.

New York, December 26th, 1922.

December 28, 1922.

The Annual Meeting of the Stockholders of the North Shore & Western Ry. Co. Company will be held in Room 616, Merchants Loan & Trust Building, Chicago, Illinois, on Tuesday, January 16th, 1923, at 2:00 o'clock P. M.

H. C. Mackay, Secretary.

When the Gong Sounds

THE floor of the Chicago Board of Trade is the auction place for the grain crop. Here are gathered hundreds of buyers and sellers. The seller, representing the producer, seeks the highest possible price; the buyer, representing the consumer, seeks the lowest price. Surplus or shortage sits as final arbiter of values. And prices represent the composite opinion of the world.

The futures market, part speculative, provides hedging, or price-insurance facilities. Hedged grain protects the owner against losses through price fluctuations. Such insurance may cover the grain from the time it is grown till it reaches the mill. Like fire insurance, it removes the speculative risk.

This very removal of the speculative risk, made possible by the modern grain exchange system, results in the farmer receiving more for his grain, and the consumer paying less. Thus a tremendous economic service is performed by the futures market.

In the cash market of the Board four hundred million bushels of grain are handled in a year, making Chicago a giant granary.

The Board of Trade is an association of merchants. It neither buys nor sells grain. It simply furnishes a market place and enforces the most rigid rules known in the realm of commerce. For three-quarters of a century it has provided a continuous market in which the producer could dispose of his grain at any hour of any business day. Grain is one of the few commodities which has an open continuous market.

When the trading gong sounds for the day's business it is heard throughout the grain world. It means that the law of supply and demand still rules.

The Chicago Board of Trade

You are invited to visit the center of world grain trade. Literature descriptive of the grain exchange system may be had on request, either in person or by letter.

HOGS AND CATTLE JOLTED TO SLUMP; SHEEP VALUES UP

CHICAGO LIVE STOCK

HOGS.

Bulk of sales.....$ 8.15@ 8.35
Heavy butchers.....p..... 8.30@ 8.35
Butchers, 185@250 lbs..... 8.35@ 8.40
Heavy and mixed packing..... 7.70@ 8.15
Light heavy packing..... 7.40@ 7.60
Medium weights..... 8.15@ 8.30
Light lights, 160@190 lbs..... 8.30@ 8.45
Choice, 140@155 lbs..... 8.25@ 8.45
Packing sows, 250@350 lbs..... 6.75@ 8.10
Pigs, 75@135 lbs..... 6.25@ 7.00
Pigs, subject to dockage.....

CATTLE.

Prime steers, 1,200@1,500 lbs. 12.00@12.50
Good to choice, 1,100@1,500 lbs. 8.00@11.00
Fair to good, 800@1,400 lbs. 6.10@ 9.40
Common and fattening steers..... 3.50@ 5.85
Good to best beef steers..... 7.50@10.40
Butchers, 700@1,000 lbs..... 8.25@12.00
Heifers and heifers..... 3.50@ 8.85
Common cows and heifers..... 2.00@ 3.20
Fair to choice bulls..... 3.25@ 7.00
Common bulls and feeders..... 3.75@ 7.40
Fair to fancy calves..... 6.50@11.50
Medium to common steers..... 3.75@ 8.25

SHEEP AND LAMBS.

Native lambs..... 14.00@15.40
Native lambs..... 13.25@15.30
Native lambs, to best culls..... 12.00@13.00
Native lambs, fair to best..... 14.00@14.75
Native, poor to best..... 6.00@ 8.65
Native yearlings, all grades..... 10.00@12.75
Native wethers, poor to best..... 7.50@ 9.35

Spring lambs are quotable $1.50@2.00 below corresponding quotations.

COMPARATIVE FIGURES.

HOGS—Bulk of sales yesterday. 8.15@ 8.35
One month ago..... 8.00@ 8.30
One year ago..... 6.60@ 7.00

CATTLE—Bulk of sales yesterday.....
One month ago..... 7.50@ 9.50
One year ago..... 8.50@11.50
SHEEP—Bulk of sales yesterday. 5.50@ 7.75
One month ago..... 14.00@15.40
One year ago..... 14.75@15.50
One year ago..... 11.00@11.75

After a 15@25c lower start, yesterday's hog market reacted, and part of the decline was regained. Unusually large shipping orders added tone to the trade. About 16,000 were shipped, mostly to New York, Philadelphia, Boston, Cleveland, and Detroit. Packers operated freely late in the day, and few of the 62,000 fresh and stale offerings remained unsold. Best light reached $8.45, with general average at 8.35, against $8.30 a week ago and $7.75 a year ago.

Cattle prices slumped another 25@50c on a slow trade yesterday, common quality helping to bear prices downward. Demand was limited to the few desirable kinds, buyers neglecting the cheaper grades. Uneven prices ranged mostly from 50c to $1 lower as compared with previous week's close, with instances of even more decline. Butcher stock sold weak to 15c lower, with canners and cutters steady, veal calves firm, and stockers and feeders unchanged. One load of 1,321 lb steers topped yesterday at $8.75, with very few sales above $8.75.

Sheep Values Advance.

Fat sheep prices continued on an upward trend, shipping demand absorbing bulk of arrivals at 25c advance. On a run strength Thursday handy weight ewes reached $8.65, with good quality selling downward from $8.50 on yesterday's trade. Prices gained unevenly 25@50c in less than a week. Yearling wethers at the close lost part of the early advance. Lambs sold slowly on shipping account at previous day's prices, although lack of quality lowered top and average prices 10c to $15.30 and $13.90 respectively. Shorn lambs strengthened, selling steady with a week ago.

Receipts at Chicago for today are estimated at 500 cattle, 9,000 hogs, and 2,000 sheep, against 789 cattle, 9,158 hogs, and 1,456 sheep the corresponding Saturday a year ago.

Yesterday's Hog Purchases.

Hog purchases yesterday by Chicago packers and others follow:

Armour & Co.	4,500	Miller & Hart..	1,300
Agar-Armour	2,200	Independ. P.Co.	2,700
Swift & Co.	4,300	Brennan P. Co.	1,200
Hammond P. Co.	3,000	Wm. Davies Co.	1,000
Morris & Co.	3,700	Others	600
Wilson & Co.	3,000	Shippers	16,000
Swift-Lunham	2,200		
Western P. Co.	4,200	*Total	56,800
Nelson & Oake.	1,500	Left over	6,000
Agar P. Co.	600		

*Total includes 1,500 forwarded to Swift, 1,500 to Morris and 800 to Wilson from outside markets.

LIVE STOCK MOVEMENTS AT CHICAGO.

	Cattle.	Calves.	Hogs.	Sheep.
Thur., Dec 28..	9,022	3,679	61,835	13,514
Fri., Dec 29...	6,000	1,000	51,000	8,000
Week so far..	49,583	7,480	182,686	51,918
Week ago.....	59,352	13,167	199,526	59,942
Year ago.....	80,355	6,768	183,698	55,903
Thur., Dec 28..	4,505	119	8,828	4,518
Fri., Dec 29...	5,000	200	16,000	3,000
Fri. so far..	18,605	437	36,828	16,212
Week ago.....	23,819	1,105	43,229	20,102
Year ago.....	12,895	877	81,211	17,997

OUTSIDE LIVE STOCK MARKETS.

HOGS.

Western points reported declines of 50@25c, while values in the east advanced 10@35c. Top in Pittsburgh reached $10.00, highest in two months. Receipts and prices follow:

	Receipts.	Top.	Bulk.
Kansas City.....	7,000	$8.25	$8.00@8.25
Omaha.....	13,500	8.10	7.75@8.10
St. Louis.....	15,500	8.55	8.40@8.50
St. Joseph.....	10,000	8.15	8.00@8.15
Sioux City.....	10,000	8.10	7.85@8.10
Wichita.....	10,000	8.85	8.60@8.75
Indianapolis.....	4,000	9.25	9.00@9.10
Cincinnati.....	2,000	10.00	9.25@9.80
Cleveland.....	4,000	9.00	8.75@8.85
Detroit.....	4,000	8.75	8.50@8.70
Buffalo.....	17,000	8.10	7.90@8.10
Pittsburgh.....	1,700	8.60	8.50@8.60

CATTLE.

Beef steer values strengthened, while others held weak to a shade lower. Receipts and prices follow:

	Receipts.	Beef steers.	Cows and heifers.
Kansas City..	1,000	$6.15@11.25	$3.65@ 9.00
Omaha.....	1,100	6.00@11.20	3.50@ 8.80
St. Louis..	1,200	6.15@11.50	3.75@ 8.85
St. Joseph..	700	6.10@11.15	3.45@ 8.60

SHEEP.

Sheep advanced 10@25c, with lambs slow and steady at leading centers. Best in Buffalo dropped 25c to $15.75. Receipts and prices follow:

	Receipts.	Sheep and lambs.	Feeders.
Kansas City..	1,000	$12.65@14.85	$6.25@12.25
Omaha.....	4,000	12.75@14.50	6.00@12.10
St. Louis..	1,000	12.50@14.75	5.50@12.50
St. Joseph..	1,000	12.50@14.80	6.00@12.35
Sioux City..	2,500	12.80@15.75	6.75@12.80

TERMS OF SUBSCRIPTION OF THE TRIBUNE

Terms for mail subscription must be accompanied by remittance to cover. Postage paid in the United States (except Chicago suburbs and postal zones 5, 6, 7, and 8, measured from Chicago, Canada, and Mexico): Daily, without Sunday, one year $8.00; six months, $4.25; three months, $2.25; two months, $1.75; one month, $1.00. Daily, with Sunday, one year, $15.00; six months, $7.50; three months, $5.00; one month, $2.00.

Sunday only, one year, $7.50; one month, $1.00.

Rates for subscriptions in postal zones 5 (except 8 [measured from Chicago]. Canada, Mexico:

Daily, with Sunday, one year, $19.50; one month, $2.00.

Daily, without Sunday, one year, $12.00; one month, $1.50.

Sunday only, one year, $7.50; one month, $1.00.

Suburban subscribers ordering the Sunday Tribune without daily are charged 20 cents a month for postage. Give postoffice address in full, including county and state. Remit by express money order, draft, or in registered letter at our risk to The Tribune Company, Publisher, 435 South Dearborn-st., Chicago.

MEMBER OF THE ASSOCIATED PRESS.

The Associated Press is exclusively entitled to the use for republication of all news dispatches credited to it or not otherwise credited in this paper, and also the local news published herein.

All rights of republication of special dispatches herein also are reserved.

PRODUCE MARKETS

Butter prices were irregular and there was a better clearance at Chicago both fresh and storage. New York had heavy receipts and an easier market. Danish butter was offered 1¼ to 2½c under 92 score American and attracted considerable trade. Philadelphia had a fair business, while Boston reported trade light.

Cheese business was confined to small lots in all markets at recent prices.

Fresh eggs were held more firmly with lighter supplies. Storage stocks at the four leading markets are 983,464 cases, against 641,197 cases last year.

Live spring chickens brought 1c advance. Fancy young tom turkeys brought 40c, while hen turkeys were slow sale at 37c.

Potatoes sold at recent prices, with the demand slow and arrivals 46 cars, with 121 cars on track.

WHOLESALE CREAMERY BUTTER PRICES

Score	Chicago—Whole milk.	Cen-tralized.	New York.	Boston.	Phila-adel-phia.
93 score	....	....	55	....	55½
92 score	..50	....	54	54	55
91 score	..49	....	53	53½	53½
90 score	..47¼	47½	51	50	50
89 score	..46	45	49¼	47¼	48
88 score	..44¼	....	47½	46	46¼
87 score	..43¼	....	46½	44½	45½
86 score	..42¼	....	....	....	....

BUTTER PRICES TO CHICAGO RETAILERS

Score	Tubs.	Prints.	Cartons.
Best [92-94]	.52 -53½	53½-55	54 -55½
Good [89-91]	49½-51	51 -52½	51½-53

WHOLESALE CHEESE PRICES.

	*Wis-Chicago.	consin.	New York.	Philadelphia.
Flats	.27 -.28	....	27 -27½	27½
Twins	.26½-.27	....	....	27 -27½
S. Dals.	.27 -27½	27	....	27½-28
D. Dals	.27 -27½	26¾	....	....
Ldhas	.27 -27½	27	....	....
St. Pts.	.27 -28	27	....	....

POULTRY—WHOLESALE.

Fowls	17@21c	Dressed—	
Springs	18c	Turkeys	.38@40c
Roosters	13c	Springs	18@19c
Ducks	14@17c	Hens	.23@24c
Geese	15c	Roosters	.14@15c
Turkeys	25c	Ducks	.16@18c

EGGS.

Extras	.48@49c	Checks	.24@26c
Firsts	.40@43c	Dirties	.25@28c
Misc. firsts	.38@40c	Ref. firsts	.36½@37c

VEGETABLES.

Beets, bris	$3.00@3.50
Cabbage, crate	1.00@1.25
Carrots, bris, Louisiana	4.00
Cauliflower, crate	1.50@1.75
Celery, box	1.50@1.75
Cucumbers, crate, Florida	5.00@7.00
Eggplant, crate	3.50@4.50

POTATOES.

Round, white, 100 lbs	.85@1.00
Idaho	1.00@1.30
Sweet, hamper	1.00@1.75

GREEN FRUITS.

Apples, bris	4.00@5.00
Cranberries, Jersey, boxes	6.00@7.00
Grapefruit, Florida, crate	3.00@4.25
Lemons, box	7.00@8.75
Oranges, box	3.75@8.75
Strawberries, Florida, qts	.60@ .75

DRESSED BEEF.

	No. 1.	No. 2.	No. 3.
Ribs	.33	18	8
Loins	.43	25	10
Rounds	.14¼	11	7½
Chucks	.12	10	5½
Plates	.8½	7	3½

VEAL.

50@60 lbs	.82@90	@110 lbs	..11@13c
70@80 lbs	.10@11c	10@175 lbs	.5@8c

COTTON MARKETS

NEW YORK, Dec. 29.—Cotton futures closed steady at a net decline of 1 to 5 points.

	Open.	High.	Low.	Close.	Prev. close.
Jan.	26.58	26 58	26.33	26.42	26.40
March	26.73	26.74	26.56	26.65	26.68
May	26.76	26.77	26.58	26.67	26.69
July	26.43	26.45	26.30	26.40	26.41
Oct.	24.72	24.72	24.51	24.60	24.66

Spot, quiet; middling, 26.60c. Port receipts today were 16,432 bales. United States port stocks, 1,062,778 bales. Exports for the day, 16,432 bales, making 2,777,769 bales so far this season.

NEW ORLEANS, La.—Cotton futures closed at net declines of 4 to 10 points.

	Open.	High.	Low.	Close.	Prev. close.
Jan.	26.39	26.40.	26.18	26.33	26.37
March	26.37	26.48	26.20	26.32	26.37
May	26.38	26.41	26.20	26.30	26.39
July	26.08	26.13	25.91	26.03	26.12
Oct.	24.33	24.36	24.16	24.30	24.32
Spot	.....	.....	.....	26.50	26.50

Spot, quiet and unchanged. Sales on the spot, 38 bales; to arrive, 79 bales. Low middling, 26.75c; middling, 26.50c; good middling, 27.00c; receipts, 5,093 bales; stock, 566,909 bales.

LIVERPOOL—COTTON—Spot, fair demand, prices easier; good middling, 15.26d; fully middling, 15.21d; middling, 15.16d; low middling, 14.96d; good ordinary, 14.36d; ordinary, 14.06d; sales, 4,000 bales, including 3,600 American; receipts, 11,000 bales, including 1,400 American. Futures closed steady. January, 14.73d; March, 14.61d; May, 14.44d; July, 14.24d; October, 13.34d

Box Factories to Merge for Goodwillie-Green Co.

Rockford, Ill., Dec. 29.—The Green Bros. Box and Lumber company will announce tomorrow the formation of the Goodwillie-Green Box company, a corporation consisting of five box factories, including the Rockford plant and two sawmills, it was made known today. The corporation will include the Goodwillie Bros., Wausau, Wis., and Manistique, Mich.; Green Bros. Box and Lumber company, Rockford; Marquette Box and Lumber company, Marquette, Mich., and Superior Box company, Superior, Wis. The general office of the corporation will be in the Otis building, 10 South La Salle street, Chicago.

WOOL MARKETS.

BOSTON, Mass., Dec. 29.—The Commercial Bulletin will publish wool quotations tomorrow as follows: Domestic: Ohio and Pennsylvania fleeces—Delaine unwashed, 56@57c; fine unwashed, 49@51c; ½ blood combing, 53c; ⅜ blood combing, 53@55c. Michigan and New York fleeces—Delaine unwashed, 54@55c; fine unwashed, 48@49c; ½ blood unwashed, 52@53c; ⅜ blood unwashed, 51@52c; ¼ blood unwashed, 50c. Wisconsin, Missouri, and average New England.—¾ blood, 47@48c; ⅜ blood, 48@50c; ¼ blood, 46@47c.

Scoured basis: Texas—Fine 12 months, $1.35@1.40; fine 8 months, $1.20@1.25; fine fall, $1.15@1.20. California—Northern, $1.30@1.35; middle county, $1.15@1.20; southern, 95c@$1.00. Oregon—Eastern No. 1 staple, $1.30@1.33; fine and F. M. combing, $1.20@1.25; eastern clothing, $1.15@1.20; valley No. 1, $1.15@1.20.

Territory—Fine staple choice, $1.38@1.42; ½ blood combing, $1.25@1.30; ⅜ blood combing, 93c@$1.03; ¼ blood combing, 88@98c. Pulled—Delaine, $1.30@1.38; AA, $1.20@1.30; A supers, $1.15@1.20. Mohairs —Best combing, 78@83c; best carding, 70@75c.

METAL MARKETS.

NEW YORK, Dec. 29.—COPPER—Quiet; electrolytic, spot and nearby, 14¾@14¾c; futures, 14¾c. TIN—Easier; spot and nearby, $38.75@38.87; futures, $38.87@39.00. IRON —Quiet; prices unchanged. LEAD—Steady; spot, 7.25@7.35c. ZINC—Dull, East St. Louis spot and nearby delivery, 7.00@7.10c. ANTIMONY—Spot, 6.25@6.50c.

LONDON.—COPPER—Standard; spot, £64 12s 6d; futures, £65 12s 6d. Electrolytic; spot, £71 15s; futures, £72. TIN—Spot, £182, 5s; futures, £183 15s. LEAD—Spot, £26 7s 6d; futures, £26 5s. ZINC—Spot, £37 12s 6d; futures, £34 10s.

ST. LOUIS, Mo. — [Special.] — LEAD — Steady at 7.05c. ZINC—Slab; steady at 7.00c.

OFFICIAL WEATHER FORECAST.

The official forecast for today and tomorrow and yesterday's table of records follow:

Indiana—Fair Saturday, with rising temperature; Sunday probably fair, except rain in extreme north portion; colder in northwest portion.

Ohio—Cloudy and warmer Saturday, probably rain in south and central portions, rain or snow in extreme north portion by Saturday night; Sunday rain and warmer.

Lower Michigan—Unsettled Saturday and Sunday, probably snow or rain by Saturday night; slowly rising temperature Saturday.

Upper Michigan—Unsettled Saturday and Sunday, probably snow; slowly rising temperature Saturday in extreme east portion; colder Sunday.

Place of observation.	Direction of wind.	Temp. 7 p. m.	Highest today.	Lowest last night.	Precipitation last 24 hours.
State of weather.					
Dec. 29, 1922, 7 p. m.					
Central time.					
Albany, clear	N.W.	12	16	12	.16
Atlanta, clear	E.	48	54	34	
Boston, clear	N.W.	20	24	16	.18
Buffalo, cloudy	S.E.	32	34	30	.02
Charleston, clear	N.E.	48	54	40	
New York, clear	N.	18	24	20	.22
Parkersburg, cloudy	N.	26	30	24	
Philadelphia, clear	N.W.	26	34	26	.22
Pittsburgh, cloudy	W.	26	28	24	
Raleigh, clear, cloud	N.W.	26	34	24	
Washington, clear	N.	32	38	28	.10
Gulf states—					
Abilene, cloudy	S.	46	48	34	
Amarillo, cloudy	S.W.	50	64	36	
Birmingham, clear	S.	50	64		
El Paso, fair	N.W.	60	68	36	
Fort Worth, cloudy	S.E.	64	70	50	
Galveston, cloudy	S.E.	64	70	58	
Jacksonville, clear	E.	50	56	38	
Miami, clear	E.	56	64	54	
Mobile, clear	N.W.	56	62	52	
Montgomery, clear	E.	52	54	32	
New Orleans, clear	S.	54	64	36	
San Antonio, cloudy	S.	68	72	46	
Shreveport, clear	S.E.	50	64	40	
Tampa, clear	S.E.	54	60	46	
Vicksburg, clear	S.E.	50	62	40	
East Central states—					
Alpena, cloudy	S.	28	30	18	
Cairo, fair	S.	42	44	32	
Chicago, cloudy	S.E.	32	33	27	
Cincinnati, clear	S.E.	30	34	26	
Cleveland, cloudy	S.	26	26	24	
Detroit, cloudy	S.	26	28	24	
Escanaba, cloudy	S.	28	28	16	
Gr. Haven, cloudy	S.E.	28	28	16	
Gr. Rapids, cloudy	S.E.	28	28	16	
Green Bay, cloudy	S.E.	28	28	16	
Indianapolis, cloudy	S.E.	28	30	24	
Madison, cloudy	S.E.	28	32	20	
Marquette, cloudy	S.	28	30	20	
Memphis, cloudy	S.E.	50	56	34	
Milwaukee, cloudy	S.	32	32	26	
Nashville, clear	S.	42	46	30	
Peoria, clear	S.E.	32	34	24	
Sau. Ste. Marie, cloudy	S.E.	18	20	2	
West Central states—					
Bismarck, fair, cloudy	N.	28	36	28	
Charles City, clear	S.E.	36	40	28	
Concordia, fair	S.	36	40	26	
Davenport, clear	N.E.	32	40	24	
Des Moines, clear	S.E.	32	40	26	
Dodge City, cloudy	S.W.	54	58	34	
Dodge City, cloudy	S.W.	54	60	26	
Dubuque, clear	S.E.	34	38	24	
Duluth, cloudy	N.W.	34	34	24	
Huron, cloudy	N.E.	34	40	32	
Kansas City, cloudy	S.	56	62	36	
Keokuk, clear	S.E.	36	40	30	
Little Rock, cloudy	S.E.	52	58	34	
Lougheed, cloudy	S.	34	40	24	
North Platte, clear	W.	42	50	26	
Oklahoma City, cloudy	S.	58	64	44	
Omaha, fair	S.E.	34	40	26	
Rapid City rain	N.	36	44	32	
Sioux City, cloudy	S.E.	50	52	32	
St. Louis, clear	S.E.	40	44	34	
Minneapolis, clear	S.E.	36	40		
Springfield, Mo., clear	S.E.	48	54	34	
Wichita, fair	S.	60	64	44	
Williston, snow	N.	22	22	20	.06
Mountain states—					
Boise, fair	E.	34	36	30	.12
Cheyenne, cloudy	W.	30	40	34	.02
Denver, cloudy	W.	38	44	32	
Havre, clear	N.W.	30	34	30	
Helena, cloudy	N.W.	30	34	34	.02
Lander, snow	E.	32	34	32	
Salt Lake City, snow	E.	32	38	32	
Pueblo, clear	W.	44	50	34	
Salt Lake City, cloudy	W.	32	38	30	
Yellowstone Pk., cloudy	N.W.	26	28	28	.08
Pacific states—					
Fresno, cloudy	E.	52	56	42	
Los Angeles, clear	S.W.	60	62	50	
Portland, Ore., rain	S.E.	44	44	40	
Roseburg, clear	N.W.	32	42	24	
San Francisco, cloudy	S.	52	52	46	.01
Seattle, Wash., rain	S.E.	42	46	36	.04
Spokane, cloudy	S.	36	40	30	
Walla Walla, cloudy	S.	46	46	36	
Canadian—					
Battleford, cloudy	Calm	16	20	16	
Calgary, cloudy	Calm	26	32	12	
Edmonton, clear	N.	16	22	14	
Medicine Hat, cloudy	W.	22	24	14	
Minnedosa, cloudy	Calm	20	24	16	
Montreal, clear	N.	8	12	6	.04
Quebec, clear	N.	4	8	4	
Qu' Appelle, cloudy	N.W.	16	20	16	
Toronto, cloudy	N.	16	20	8	
White River, cloudy	S.E.	24	28	20	.01
Winnipeg, cloudy	N.	26	26	22	

Announcement

We beg to announce that effective January 1st

MR. JOHN DEERE CADY

becomes a member of this firm.

DEAN, OÑATIVIA & CO.

Members of

New York Stock Exchange
New York Cotton Exchange
New York Produce Exchange
Chicago Stock Exchange
Chicago Board of Trade
New York Curb Association

MR. WILLIAM S. CLOUGH HAS RETIRED AS A MEMBER OF OUR FIRM, AND CEASES TO BE A PARTNER AFTER THIS DATE.

F. S. Moseley & Company

December 30, 1922.

INDEX TO CLASSIFIED ADVERTISEMENTS

	Page.
Auction Sales	20
Automobiles	21
Auto Loans	21
Barter and Exchange	18
Bicycles and Motorcycles	21
Billiards and Bowling	18
Board and Lodging	19
Board Wanted	19
Business Chances	21
Business Service	17
Business Personals	21
Cameras and Kodaks	18
Castoff Clothing	18
Cemeteries	19
Clothing, furs, etc	20
Dancing Schools	20
Death Notices	18
Dogs, Birds, Poultry, etc	18
Dressmaking and Millinery	20
Electric Fixtures	18
Electric Signs	18
Florists	13
Garages	21
Help Wanted—Male	17, 18
Help Wanted—Female	18
Horses	19
Household Goods	17
Household Goods Wanted	20
Instruction	20
Jewelry, Watches, etc	18
Land Information	20
Lawnmowers	18
Legal Notices	21
Light and Heavy Manufacturing	18
Lost and Found	18
Machinery and Tools	18
Miscellaneous	21
Monuments	19
Musical and Dramatic	20
Musical Instruments	20
Office Devices	20
Patents, Patent Attorneys	20
Personal	18
Plumbing, Heating, Fixtures	21
Printing, Engraving, Binding	21
Printing Machinery and Supplies	21
Real Estate	19
Roommates	19
Safes	20
Sewing Machines	21
Situations Wanted	17
Stocks and Bonds	20
Stores and Office Fixtures	20
Stoves	20
To Rent	19, 20
Trade Schools	18
Talking Machines	18
Typewriters and Supplies	18
Undertakers	19
Wanted to Rent	20

HOUSEHOLD GOODS.

Central.

HOLIDAY SPECIALS—
In high grade furniture. A complete line of living room and den room furniture at exceptionally low prices, such as:
$150.00 3 p. wal. bedroom suite, large dresser, bow end bed, and chiffonette, special at..... $ 79.50
$225.00 3 p. overstuffed parlor suite, loose Marshall spring and filled cushion..... 129.50
$125.00 7 p. wal. dining room suite, oblong table, genuine leather seats..... $4.50
$50.00 mah. davenport tables..... 19.50
Torcheres and smoking stands, red cedar wood chests, and many other items too numerous to mention. Buy now for future delivery.
Also $200 phonos. for $39.50, with 5 year guarantee.
WESTERN FACTORIES FUR. CO.,
218 Wabash-av.
Open Evenings Till 9 P. M.

INTERNATIONAL REBUILT WASHING MA chines, all standard makes, about ⅓ price, same guarantee as new. Present this ad to us for 50 Federal coupons free. International Washing Machine Co., 428 S. Wabash.

SECOND HAND FURNITURE TAKEN AS part payment on new, high grade reed furniture. National Reed Stores, 916 S. Michigan. Wabash 1772.

$375 BUYS 4 ROOMS OF NEW FURNITURE direct from factory to you; worth $650. Grand Rapids Furniture Co., 432 S. Wabash-av.

ELECTRIC WASHER AND HORTON ironer, almost new. Address C K 134. Tribune.

THREE-PIECE OVERSTUFFED LIVING RM. suites, FIVE values; $175.50. LEITER BLDG., STORES, Van Buren and State-sts.

BABY CARRIAGES. FACTORY SAMPLES, at 50% reduction. Ph. Monroe 0171.

South Side.

READ THIS AD

If you are looking for bargains in new, up to date sample set of furniture at your price give us a call.

We are loaded with consigned furniture that we must dispose of regardless of price.

SO. SIDE AUCTION HOUSE,
47TH-ST. CORNER MICHIGAN-AV.

NOTICE—Nothing but the best do we handle.

Remember—We have no competition when it comes to prices.

Accommodation to responsible people.

Open until 9 p. m. every day.
Free Delivery. Tel. Kenwood 0545.

KESSEL BROTHERS,
Unclaimed Storage Sale.

Furniture, rugs, stoves, pianos, Victrolas 4033 S. State-st.

Special attention to out of town buyers.

5,000 YDS. CPT. 49c; 5 000 YDS. WILTON vel., 95c; 5 12x9 wool rugs, $9.75; 500 12x 9 Brussels rugs, $12.50; 500 12x9 Wilton vel., $19.75; 100 9x12 Axminster rugs, $29.75. Come to Factory, 407-09 E. 31st.

FURNITURE, OVERSTUFFED SETS, IN beau. mohair, velour and tapestries; all colors; guaranteed; up to $1.50 per sq. yd. KELLY & HASSETT, 5423 Lake Park-av.

STOVES, RANGES, PARLOR AND DINING room suite; victrola and piano; easy payments. Garfield Fireproof Storage Co., 5039 S. State.

FOR SALE—QUEEN ANNE TABLE AND six chairs; used only 4 wks. August Kuehn, 2d floor front, 4744 Paulina.

ICEBOX $10; SINGER SEWING MACHINES, kuar., $10, $12, $20, $35. Easy credit terms. 2920 S. State-st. Victory 0420.

OVERSTUFFED CANE AND LEATH. PARlor suite; 75 government dressers, slightly damaged. ROTH STORAGE, 350-54 E. 35th.

PIANO FURNITURE, $98.50. CALL 8 P. M. 5484 Kenwood-av., 3d, or all day Sunday.

MAH. Q. A. DIN. TA., 6 CHRS., BLUE LEA Like new; cut ⅓. 5450 Cornell, 3d.

POLYCHROME PIANO LAMP WITH BLACK and gold shade, $15. Atlantic 1719.

North Side.

RUGS—ORIENTALS AND DOMESTICS. ALSO GERMAN ORIENTAL RUGS. NEW AND USED. LOW PRICES. SOUHAMI, 5061 BROADWAY.

FOR SALE—NEW AND USED FURNITURE AND RUGS. THOUSANDS OF PIECES TO SELECT FROM. DEBBIE'S WAREHOUSES. 2525 SHEFFIELD-AV.

FOR USED FURNITURE AND STOVES, Wagner's Second Hand Store. One price to all. 967 Lincoln-av., Southport-av. Lincoln 2894.

SPECIAL PARLOR SUITES DIRECT FROM factory, tapestry, velours, $124.50 and up. L. PINE, 2650 N. Clark-st.

RUGS, ALSO EXCEPTIONAL BARGAINS IN new and used stoves; cash or credits. Erie Furniture Co., 646 N. Clark. Dearborn 8794.

DINING RM. AND BED RM. SET, REASONable. Call bet. 11 and 5. 748 Cornelia-av., 2d.

VACUUM CLEANER, LIKE NEW, EXCEL. cond., cheap. Phone Sheridrake 0306.

Northwest Side.

BEAUT. FURNITURE OF MOD. APT., WILL sell cheap for immediate disposal; taupe parlor suite, 3 lamps, bedroom and dining room set, velvet rugs, phonograph, etc. Will also sep. Ph. Humboldt 2760.

WILL SELL BEST CASH OFFER BEAUT. vel. parlor suite, din. and bedrm. sets, rugs, lamps, victrola, and mah. player piano. Wish to sell this wk. 1366 N. Robey. Will sep.

3 OR 4 RMS. OF FURN. COMP., IN FINE condition; used about 8 mo.; will sell cheap. 3823 Lawrence, Apt. H-3.

REED FURNITURE AT LESS THAN FACtory prices. Your own selection of finish and upholstery. 2940 Leland-av. Irv. 0290.

HOUSEHOLD FURNITURE FOR SALE—Reas. Apply 4923 Cullom-av., 2d flat.

STOVES AND FURNITURE—WILL SELL cheap for cash. Ph. Kildare 7025.

West Side.

ONE HIGH GRADE OVERSTUFFED SUITE, one complete bedroom suite, one complete dining room outfit, one kitchen outfit; was used at our furn. factory for exhibition purpose; value $800; will take $350 or will sell separate. Redzie 5081. 3318 W. Madison-st.

RM. OUTFIT COMPLETE: BEDRM. SET, living rm. set, dining set and kitchen table and chairs; $600 value, $345. MANUFACturers SAMPLE FURN. CO., 1027 W. Madison-st. 1908 Milwaukee-av.

THREE PIECE BEDROOM SET, WALNUT veneered dresser, chiffonette and bow foot bed, $72.50. Manufacturers Sample Furniture Company, 1027 W. Madison-st., and 1970 Milwaukee-av.

EXCLUSIVE OVERSTUFFED 3 PC. PARlor set, like new, barrain; also floor lamp. Austin 3185.

WILL SELL VERY CHEAP, 5 RMS. FURN. comp. or indiv. pcs.; also piano. Craw. 0090.

Suburban.

MAH. CIB. WAL. BEDRM. SUITE, LIKE new, barg. 741 8th-st., Wilmette. Wil. 1030.

BUSINESS SERVICE.

DO YOU WANT TO START in business? With or without capital? Have you $100 to $10,000 that you would like to see working? If you want a position or a business call on

MILTON-SEVERSON CO.,
Suite 516, 8 So. Dearborn-st.

•Capital Seekers

Put your project before 500 live brokers. Cost trifling under my system. Details free. AMSTER & LOTHROP, 1411 First National Bank Bldg., Chicago, Ill.

BUSINESS MAN OF WIDE SELLING EXperience, traveling in Sweden, Norway, Denmark and England, desires to handle an American product of merit. Please give particulars. Address D 505, Tribune.

FOR SURE RESULTS IN BUYING OR SELLing a business, see EDWARDS & BROWNE, 105 W. Monroe-st.

SITUATIONS WANTED—MALE.

Bookkeepers and Clerks.

SITUATION WTD—ASST. BOOKKEEPER; married man; 28 years of age; student in accounting; wishes connection with firm where good future is assured; rapid and accurate at figures. Address C 534, Tribune.

SITUATION WTD—BY SHIPR.-ACCOUNTant with growing concern; public accounting experience, executive ability, familiar with costs, income tax, capable of managing office. Address C 463, Tribune.

SITUATION WTD—SHIPPING CLERK; SAL. $30. Address C 536, Tribune.

Accountants and Auditors.

EXECUTIVE-ACCOUNT

THEM DAYS IS GONE FOREVER—Operate This on Your Organ—BY AL POSEN

WANTED—MALE HELP.

Professions and Trades.

WELDERS.

2 first class acetylene welders on 12 gage steel; no other need apply.
MECHANICAL MFG.,
39th and Loomis-st.

Pharmacists.

ASSISTANT PHARMACIST OR REG. AP. prentice—Must speak Polish. 1053 Milwaukee-av.

ASSISTANT PHARMACIST—ADDRESS D C 530 Tribune.

PHARMACIST — REGISTERED ASSISTANT; references. 559 E. 43d.

REGISTERED PHARMACIST AT ONCE; A No. 1 reference required. Red Cross Pharmacy, Mishawaka, Indiana.

Salesmen, Solicitors, Etc.

AMERICAN GREETING CARD SALESMEN WANTED.

The American Greeting Card Company of Newark, N. J., is a new subsidiary company organized by the largest color printing house in the world. We will sell a new, original line of the finest quality of greeting cards and package dressings to all dealers operating stationery departments.

We need salesmen in Middle West and Western territory to devote their time exclusively to our business. If you wish to take advantage of the unlimited opportunity offered in the fastest growing industry in America, have high grade ability, character, and personality, we wish to hear from you. You will be placed in new territory, giving you an opportunity to build your own permanent business on a liberal commission and drawing account. Write today, giving name, address, age, business history, and any other facts about yourself that bear on your application. If your letter indicates to believe you are fitted for our work, we will arrange an interview.

None but those seeking a permanent connection will be considered. We want men who will start with us on the ground floor, stay with us to the top, and make the development of this great business their lifework.

Write to FREDERICK B. GIBBS, Sales Manager, 759-771 Summer-av., Newark, New Jersey.

AN OUT OF TOWN JOBBING concern wants a salesman who has a following among the merchant tailors, to take charge of their Chicago trade. Only men of ability and experience need apply. We offer a big opportunity for the right man. Address H T 88, Tribune.

COAL.

Men wanted—to sell retail coal on South Side; commission basis. 40c per ton.
SUPERIOR COAL CO.,
6247 Dorchester. Midway 6050.

HIGH GRADE SALESMAN.

Are you just a salesman or are you one of the exceptional few who know how to get a contract where the other fellow can't even get a hearing?

Do you believe you could successfully sell a high grade advertising proposition if you had the proper support from headquarters, particularly if headquarters is one of the leaders in its field, doing a national business?

Are you available immediately?

Are you between 30 and 40 years of age?

Are you willing to travel regularly and travel on a commission basis if the compensation is right?

Are you capable of securing an audience, maintaining an extended conference, and intelligently combating the opposition of executives through whom our proposition must be sold?

Are you very much in earnest about making at least $1,000 per month?

Would you like to become associated with one of the very best sales organizations in America?

If you can qualify on the above, telephone
WILLIAM ELLIOTT GRAVES
La Salle Hotel.

Lithographic Salesman.

We operate photo plant for offset printing; have offset, two color rotary, and stone presses, enabling us to do everything in the way of commercial advertising. Applications treated strictly confidential. Apply THEO. A. SCHMIDT LITHO. CO., 1050 Fullerton-av.

MEAT SALESMAN.

One that has a calling list with hotels, restaurants and institutions. Salary and commission. In reply give phone number. Address C F 194, Tribune.

MEN—21-40, AMBITIOUS, TO INTERVIEW prospective students for trade school in loop. We assist with leads office, and telephone. Splendid opportunity for right men. Address D E 509, Tribune.

MILK WAGON DRIVER—EXPERIENCED; must be well acquainted with neighborhood of Irving Pk. and Milwaukee-av. Address Y M 68, Tribune.

PRINTING SALESMAN.

Due to the expansion of our sales force we can offer an unexcelled opportunity to the man who has a trade following. Address D H 406, Tribune.

PRINTING SALESMAN—FIRST CLASS, with growing concern. State details. Address C 447, Tribune.

REAL ESTATE SALESMAN.

Liberal commissions to man with auto, experienced on imp. property; leads and advertising furnished. CHAS. F. GERITY & CO., 8203 W. North-av.

REAL ESTATE SALESMAN—GOOD OPPORtunity for reliable and experienced man in west side and Austin office; will furnish good leads; write; can also use a few sales good money. Call immediately 21 N. Cicero.

REAL ESTATE SALESMAN—BY WELL ESTABlished, reliable North Side office; splendid opportunity; assistance given to good worker; experience not required. For interview address C E 138, Tribune.

RESIDENT SALESMAN.

Here's hats. Eastern hat concern of national repute desires wide awake representative in this city. Phone Hotel La Salle Drake, Room 364, Tuesday, between 10 and 12.

SALESMEN—SELLING CALENDARS FOR advertising wishing to add new timely subject; state lines handled. Address C. S. HAMMOND & COMPANY, 80 Christie-st., New York.

SALESMEN—TO SELL STEAM AND DOmestic coal on commission; no experience required; splendid opportunity. Address C F 526, Tribune.

SALESMAN—OLD ESTABLISHED SOUTH Side firm has opening for one or two experienced, high grade salesmen. Address L K 480, Tribune.

SALESMAN — ORDERS AT $17.50 NET per day. Greatest organization of its kind in the world; 10 minutes will convince. Shaver, 3409 S. Michigan.

SALESMEN — FOR CITY AND OUTSIDE territories; permanent propositions to right hustlers; bonus and royalty system for small stores. GIFT System, 1547 W. Jackson-blvd.

SALESMEN — TO SELL HIGH GRADE cigars to the retail and outside trade; good commission. HILLER & MILLER, 24 W. Jackson-blvd.

SALESMEN—ACCUSTOMED TO APPLY TO Chicago Co. trade. Low specialty. Bell Specialty Co., 1 W. 64th.

SALESMAN—EXPERIENCED IN WROUGHT iron fence fixtures. 1348 N. Clark-st.

SALESMEN—EXPERIENCED, VARNISH and paint. Address D A 384, Tribune.

WANTED—MALE HELP.

Salesmen, Solicitors, Etc.

SALESMEN,
5 OF UNUSUAL ABILITY; ONLY HIGH GRADE MEN, CAPABLE OF UNUSUAL DEVELOPMENT, WILL BE CONSIDERED.

THIS OPENING IS DUE TO SALES EXPANSION.
TEMME SPRING CORP.,
55 E. 28TH-ST.

SALESMEN.
STOCK.

To market preferred and common class "C" issue of Illinois corp.; nine year consecutive dividend record; pfd. 8% cumulative; common has averaged over 14%; other convincing data; close co-operation given; high grade Genuine; pref.
MR. HANDSCHY,
MALLERS BLDG.

SALESMAN—YOUNG MAN, QUALIFIED BY appearance and education to call on technical men in this and other cities and present a high grade material on straight salary and expense account basis; real opportunity for ambitious young man to make permanent connection with established manufacturing concern. Address in your own handwriting, with full particulars as to qual. and salary expected, D 394, Tribune.

SALESMAN—HIGHWAY TOURS CO. DEsires services of 3 aggressive salesmen experienced in selling advertising or specialties, to call on big Business firms, manufacturers, etc., to present high class advertising proposition; territory both in city and state; men making very will be money; actual net incomes from $100 to $200 a week. Phone Fairfax 6788 for appointment.

SALESMEN—EXPERIENCED, OF KNIT UNderwear, to sell nationally advertised quality "Merode" line to department and dry goods stores. Redistricting territories provides opportunity for trained men. Address W. E. Hosac, Director of Sales, WINSHIP, BOIT & CO., Wakefield, Mass.

SALESMEN.

We require 2 men capable of getting results, selling new Ford and Lincoln automobiles. The best selling proposition 1923 has to offer. C. G. Arnold & Co., Authorized Dealer, 3651 Ogden-av. Crawford 1081.

SALESMAN — EXPERIENCED SELLING greeting cards and kindred lines; large and old established greeting card manufacturer has position open part Chicago and smaller towns northern Illinois territory; must have car; age, references, previous experience first letter for interview. Address C 339, Tribune.

SALESMAN—SHOE WITH ESTABLISHED trade in Chicago and suburbs for McKay line of shoes and slippers, to call weekly on trade; on commission basis; fine opportunity. For right man. Missouri Slipper Co., 2632 Palm-st., St. Louis, Mo.

SALESMAN—CALLING ON MEN'S FURnishers and department stores, to carry a snappy men's neckwear line of cut silks and knits on commission basis; state full particulars and reference. A. M. GREEN CO., 31 E. 20th-st., New York City, N. Y.

SALESMEN—WITH ABILITY TO SELL A well established high grade line direct from mfr. to jewelers and department stores, covering southern territory; must be neat in appearance and give all references. Address D C 529, Tribune.

SALESMEN—TO SELL TO DRUG AND surgical trade, a line of clinical and household thermometers, syringes, and needles; commission; experienced men preferable; good opportunity. Address ACORN IMPORT CO., 280 Sixth-av., New York City.

SALES AGENTS—MEN NEEDED, REPRESent us, Chicago and suburbs; learn while earning; excel. guaranteed prop.; full part time and side line men's agents wanted cities and towns. Write, call. Best-Heet Oil Burner Co., 506 W. Van Buren, Chicago.

SALESMEN—SEVERAL HIGH CLASS TO call on dept. stores, wholesalers, jobbers and retail stores to sell nonalcoholic beverages; exceptional com.; give ref., experience and phone; strictly confidential. Address C T 544, Tribune.

SALESMAN—FOR RELIGIOUS WORK; MAN capable of working into position of organizing manager; must be sincere, well educated and hard worker. Write fully. W. A. FOSTENGER, Ginn Bldg., Chicago.

SALESMEN—$25 DAILY; OTHERS DOING it; premium advertising; responsible concern; commissions daily; sells anywhere; personal training in field. Rm. 900. 508 S. Dearborn.

SALESMEN — EXPERIENCED HOSIERY canvassers, make $75 wk. with our complete line; new spring silk hose, 9 pcs., $5 with $1.25 commission. Pure Silk Hosiery Mills, 1611 159 N. State.

SALES CO.—EASTERN MANUFACTURER has Chicago and Middle West open for man familiar with stationery trade; no objection to nonconflicting line; wonderful opportunity. Box 873, 2501 World Tower Building, N. Y. C.

SALESMEN — EXPERIENCED WITH HOSpital, convent, college and institution trade to sell coffee, tea, cocoa, extracts, olive oil, etc.; good proposition. Chicago Coffee & Importing Co., 110 W. Illinois-st.

SALESMAN—FOR CHICAGO AND MIDDLE West, represent New York house infants' knit goods, celluloid, bathrobes, shoes, etc.; state territory and experience. Address D E 372, Tribune.

SALESMEN—COMPLETE RADIO SET, $5; prefer young man familiar with radio operation; learn plainly as he operates instruments; every home eager buyer. 1428, 14 E. Jackson-blvd.

SALESMAN—STOCK, TO WORK ON THE inside; men with clientele preferred; splendid opportunity for advancement. Apply Rm. 725, 166 W. Jackson-blvd.

SALESMEN—A NORTHWEST SIDE STATE bank has opening for 2 live wire first mortgage gold bond salesmen; give full qualifications in your reply. Address D A 293, Tribune.

SALESMEN—INTERESTED IN NEW OIL burner; sell boiler for house heating. See H. B. STIMSON, 5045 Broadway. Sunnyside 8359.

SALESMAN — REAL ESTATE. EXPERIenced; south side; good proposition. E. J. Radke, 1922 E. 71st-st. Midway 7530.

SALESMAN AD FILM; BIG MONEY; quick clearing; virgin territory. Mr. Alley, 607, 327 W. Madison-st.

SOLICITOR—OLD HOUSE WIREING; BIG comm. paid for live wire. 1139 S. Western.

SPECIALTY MEN—SIX H. CL., TO SELL new automatic office device; a guaranteed time saver which commands notice; clear field; Ill., Iowa, or Minn.; repeat order protection; lib. comm. Call Room 508, 35 N. Dearborn-st.

SUBDIVISION SALESMEN—WE ARE GOING to open up a wonderful piece of property Jan. 2 and are looking for salesmen who want to connect with an organization where they can have the best of properties to sell and where there is a chance for rapid advancement. If you can qualify we can offer a very good position. Room 856 1st National Bank Bldg. Friday from 9 to 4 and 6 to 8 p. m. and Saturday from 9 to 4.

TO THE UNUSUAL SALESMAN.

This ad is written for the unusual man who does not ordinarily read the classified columns with the hope that it may reach some real salesman who is now employed, earning from $6,000 to $10,000 a year, and who is ambitious to increase his income and to earn from $12,000 to $20,000 a year.

If you are in position to travel regularly on the road, are between 30 and 40 years of age, and are available immediately, telephone
ROOM 1318
La Salle Hotel.

WANTED—MALE HELP.

Salesmen, Solicitors, Etc.

SALESMEN—REAL ESTATE: SPLENDID opportunity for 2 live salesmen who can SELL; liberal proposition if you qualify. Apply 6570 Sheridan-rd.

Miscellaneous.

PACKERS
experienced in musical merchandise. Permanent positions. Apply Room 603, 64 E. Jackson-blvd.
LYON & HEALY.

START THE NEW YEAR RIGHT—MEN RESiding on North, South, or West Sides: must know city; positions paying on an average of $30 a week, driving automobiles. Free instructions and positions for clean cut, intelligent men. 57 E. 21st-st.

10 MEN NOW

who are willing to work; big money and rapid advancement to men who qualify; must be over 25 yrs. of age and of good appearance. MR. BRIGGS, Room 348, 29 S. La Salle-st.

COLLECTORS.

3 Men who can really collect; bond required; monthly magazine accounts. Call Saturday, 10 a. m. to 2 p. m. D. W. HENRY, 1020 N. Laramie-av.

MAN—FOR MAKING COPY
prints in office; no experience necessary; age, past 50 preferred. Address C T 155, Tribune.

WANTED—INSURANCE INVESTIGATOR, man 25 to 30; good chance; state age, experience, salary if married, or single; give phone number. Address D H 308, Tribune.

PORTER—WHITE OR COLORED; MUST BE a strong man; not afraid of hard work and long hours. Apply to Piggly Wiggly Variety Stores, 1168 E. 63d-st.

MEN—WILL LEAVE CITY AFTER short training; high school graduates preferred. MR. SMITH, 9 to 11 a. m., Room 1630, 64 E. Dearborn.

PORTER—WHITE OR COLORED, FOR GENeral cleaning in small office; hours, 7 to 2; wages $14. Apply Mr. Henry, Chicago Pneumatic Tool Co., 572 W. Randolph. Jan. 2.

MAN—TO WORK NIGHTS, IN N. S. GArage; must be able to wash cars. Address D H 313, Tribune.

PORTER—WHITE; ONE WHO UNDERstands washing cars and attending furnace. Call at 1151 S. Michigan.

MEN—10 WELL DRESSED, DELIVER LETters, North Side residences; state age; ref. required. Address D 339, Tribune.

MARRIED COUPLE—COMPETENT TO DO the work in private home; good wages to party with A1 references. Hyde Park 4422.

MAN NEAT, YOUNG, IN SCHOOL OR employment now or evenings; Indiana Apply Riviera Theater, Lawrence and Broadway.

SODA FOUNTAIN-LUNCH COUNTER MAN—Ideal location; Big New Home any day on Blue Island-av. Phone Canal 1657.

MEN—HUSTLERS, STOCK MEN. MUST speak English. Max Lau Cloetope Co., 1026 Fullerton-av.

MEN — 2, FOR COUPONS; CAN EASILY earn $10 daily; pay every night; steady work. Call Monday, 9:00, 1552 Madison-st.

BUS BOYS — JAPANESE, EXPERIENCED. Apply 1022 Wilson-av.

Help Wanted with Investment.

BRANCH OFFICE MANAGERS—RESPONSible men must be successful salesmen; will take an interest in the business; salary and commission. Address C T 381, Tribune.

BOOKKEEPING CLASSES NOW FORMING; furnish cabs at small down payment; $30 monthly fees. Call 3434 Milwaukee-av.

Employment Agencies.

ACCOUNTANT—TO TAKE CHARGE OF staff and office for C. P. A. firm; must have degree; salary .....Open
Senior and Semi-Senior Accountants.....
Several A1 openings.....$176-$250
Collection Correspondent—Young man.... 30

COMMERCIAL AGENCY,
Suite 1203, 109 N. Dearborn-st. Rand. 7851.

LOCO, CRANE ...70c AUTO WASHER ..$35
Engineer .....$35 Garage helpers...70c
Steamfitter .....$1.35 Ford Mech. 70c
Millwright .....60c Bldg. janitor $110
Chef, cook .....$90 Hotel clerk .....
BUSCH AGENCY, 157 W. RANDOLPH-ST.

SENIOR ACCOUNTANT .....$350 MO.

COONEY-RYAN AGENCY,
Suite 1202, 20 E. Jackson-blvd. Wab. 7421.

SEE US TUESDAY,
Office Positions.
ASSOCIATED SERVICE, 5 N. La Salle.

TECHNICAL POSITIONS, FOUNDED 30 YRS.
THE ENGINEERING EXCHANGE, INC.,
53 W. Jackson-blvd.

BOOKKEEPER—LOOP FIRM; GOOD OPPORtunity; $150. American Railway Bureau, 10 S. La Salle-st. Room 1131.

STENO. EXP...$125 TIMEKEEPER ...$80
Packer, advrs...$100 Stock boy ...$80
KINGS AGENCY, 140 S. DEARBORN-ST.

TRADE SCHOOLS.

BE AN AUTOMOBILE MAN.

Our practical course in automobile mechanics and driving will prepare you for a steady job with good pay.

Get out of the ranks of unskilled workers, with irregular employment and low pay.

COURSES FROM $25 UP.

Learn in big GREER SHOPS, where you get actual practice from the start.

Successful graduates placed in good jobs without charge. Day or evening classes. It will pay you to investigate. Write, phone, or call for our FREE BOOKLET. Phone Wabash 2627.
Greer College of Automotive Engineering,
2022 Wabash-av., Chicago, Ill.

3 MEN

To the right men an unusual opportunity is offered to learn the electrical business of large gold bond salesmen; give full qualifications in your reply. Address D A 293, Tribune.

$150 PAY; STEADY WORK.

The demand for men by one of Chicago's leading carburetor manufacturers makes possible three weeks of training in carburetors at no additional cost.

Call or write for complete information NOW IF YOUR CHANCE.
AMBU ENGINEERING INSTITUTE,
Dept. 51, 2632 Prairie-av., Chicago.

LEARN ELECTRICITY

AT COYNE'S. America's Greatest Practical SCHOOL. Day or eve. No books, no classes. Prepare quickly, big jobs. Auto. elec., Radio Free Now. Drafting, spec. course. Write, phone, or visit Big New Home any day or Mon., Wed., or Fri. eve. Racine-av. L station.

COYNE SCHOOL,

Our new location now at
1312 W. HARRISON-ST. Ph. Monroe 6780.

Start the New Year Right

Learn salesmanship. We teach you by demonstration, not by book or correspondence; whatever your occupation is, this course will benefit you. Classes held evenings; next class starts Monday, Jan. 1. Enroll now. For full particulars, call or write
THE KEELEY SCHOOL OF SALESMANSHIP, 412 111 W. JACKSON-BLVD.

MAKE MONEY AT HOME—YOU CAN EARN from $1 to $2 an hour in your spare time writing showcards; quickly and easily learned by our new simple method; no canvassing or soliciting. We teach you how; sell your work, pay you cash each week. Full particulars and booklet free. Write today to AMERICAN SHOWCARD SCHOOL, 228 Kyrie Bldg., Toronto, Ontario, Canada.

TELEGRAPHY.

Men, 17 to 30, to train for positions with big railroads, brokerage and wireless concerns; short course, day or evening; $100 per mo. when qualified. Call, write, or phone MR. HANSEN, 104 W. Monroe-st., 3d floor. Randolph 7116.

IF YOU WANT TO EARN
BIG WAGES

Learn sign painting, auto painting, decorating, paper hanging, graining, marbling, card writing. Day or eve. Catalog free. Chicago Painting Schools, 1140 Lawrence-av.

HOTELS NEED TRAINED MEN—NATIONwide demand for high salaried executives; past experience unnecessary; we train you by mail and put you in touch with big opportunities everywhere. Write at once for particulars. Lewis Hotel Training Schools, Desk 718, Washington, D. C.

SALESMEN—INEXP. OR EXP., WRITE OR call for list of lines; free employment service; earn $2,500 to $10,000 yearly; big demand for men, city and traveling. Nat. Salesmen's Training Assn., 917 Monadnock Block.

EARN $35 TO $125 A WEEK.

Learn motion picture, commercial, and portrait photography. Call or write for booklet, day or night. Catalogue "G." New York Institute of Photography, 630 S. Wabash-av.

LEARN SHOW CARD WRITING EVENING and home study courses. Ryan-Walker Business School, 19 S. La Salle-st.

$5—AUTO DRIVING AND REFINISHING—$35
License and jobs. Day or eve. chance. MUNSON, 1507 Madison.

WANTED—MALE HELP.

Salesmen, Solicitors, Etc.

SALESMEN
to sell UNIVERSAL CAR
Ford Owners Everywhere
Are Prospects
Liberal Commission
Apply Room 1000
Universal Motor Co.
1819 Broadway

SALESMEN—WE HAVE A PROPOSITION that will interest you; if you are looking for a position where you can make money, call at once. 1st floor, 1 N. Dearborn-st.

TO RENT—ROOMS—SOUTH.

BLACKSTONE-AV. 5315—TO RENT—2 and 3 rms. apts.; newly furn.; $10. $12. $14; 1 C. serv.

BLACKSTONE-AV. 5547—TO RENT—SMALL furn. stm. at. apt.; kit.; el. I. C.; $35 mo.; 2 rm. suites; reas. I. and surr. Oak. 3178.

CALUMET-AV. 4442—TO RENT—2 REAR and I side suites, newly dec.; run. water; reas.

CORNELL-AV. 5245—TO RENT—NEWLY furn. 1 rm. and kit. bath, pctc. at bt.; I. C. X.

DORCHESTER-AV. 5823—TO RENT—NR. I. C. surf. and I, newly dec. 2-3 rm. suites, $12.50-$13; single $8-$10. Fairfax 6123.

DORCHESTER-AV. 5387-9—TO RENT—2-3 rm. new, furn. lrt. apts.; I. C., 12 min. to lp., surf.

DORCHESTER-AV. 5481, 1ST—TO RENT—Bright, furn. suite, fur. compl.; I. C. ex., surf.

ELLIS-AV. 2922½—TO RENT—NEATLY furn. well htd. flt. rm.; beam; I. C. surf.

FORTY-SEVENTH ST. 3—TO RENT—LOVELY 3 rm. apt., $40; also 2 rm. suites, $10. $15. A refined, clean, comfortable place to live.

FORTY-FIFTH-ST. 4—TO RENT—3 rms. Lrt. rs. comp., $10; pr. rea. kit. pch.; $12.50.

HARPER-AV. 5210—TO RENT—LT. CLN. sunny 3 rm. kit. comf. furn., $10 up; I. C. s.

HARPER, 5237, 1ST—TO RENT—LG. FRT. rm.; kitch.; blk. I. C. surf.; suit. for 2.

INDIANA, 4449, 2D—TO RENT—LOVELY 3 rm. suite, stm. elec. reas.; priv. fam.

INDIANA, 5821, 1ST—TO RENT—CONN rms.; kit. priv.; sing., suite. Normal 0699.

KENWOOD, 6035, 3D—TO RENT—3 RMS. comp. furn. apt.; real kit.; reas. Dor.0389.

KIMBARK, 5045, 1ST—TO RENT—NICELY furn. rooms; priv. lav.; range; adults; I.C.-L.

LAKE PARK-AV., 3900—TO RENT—2 RM. apt., lr. kit., w. all rooms; conv. to steam and electric; reas.

LAKE PARK-AV. 4310—TO RENT—2 RM. kit. apt.; comf. cozy, newly furn. ex. to I.C.

MICH., 5039, 1ST—TO RENT—2 FRONT RM. suite, ex. well furn. stm. elec. bath; reas.

MICH., 4405—TO RENT—BEAU. FT. 1-2 R. kit. apt., frt. bath, ex. heat, trans.; reas.; adults.

MICHIGAN-AV. 2705—TO RENT—LGE. LT. rms. for ladies, with private bath.

MICH., 5006—TO RENT—NICELY FURN. 1 rm. for lt. priv.; also side r. Drex. 3536; adults.

OAKENWALD-AV. 4450—TO RENT—NICE, lr. furnished 2 room suite; adjoinnaw bath; conveniences; lake; I. C. surface.

OAKENWALD, 4450—TO RENT—WELL furn. 2-3 rm. suite, pr. I. C. and I. Janitor.

PARK-AV. 3—TO RENT—FRT. RM. AND bath; suite for rms.; exc. trans. Ken.7754.

SIXTY-THIRD-PL., E., 1400—TO RENT—3 rms. for 2; mod.; no other roomers; I. C. to surf. Call eves. Belle Plaine 1003.

SIXTY-FIRST-PL. E., 1415—TO RENT—3 R. suite; laun. stm. elec. reas. $40 Mrs. Scott.

WABASH-AV. 4053—TO RENT—MOD. 2-3 rm. suite, ex. well htd.; I. C.; Drexel 3808.

WOODLAWN-AV., 4857—TO RENT—LGE. light front rm.; twin beds; adj. bath; also 1 rm. beautiful outlook; hotel service; to loop. Inquire at office.

TO RENT—ROOMS—NORTH.

MICH., N., 747, 5TH APT.—TO RENT—Al frt. rms. for particular people; twin beds, adj. bath; lake view; or Pullm. EVANS.

MORSE-AV. 1434 — TO RENT — FRONT south room. Phone Rogers Park 1951.

PINE GROVE, 3708, 3D—TO RENT—LIGHT rm., priv. fam. Lake View 5443.

RACINE, 4631—TO RENT—SGL. DBL. RMS. $5-$10 wkly.; Wil. L. Sheridan Pk. Hotel.

RUSH-ST., 1037, 2D—TO RENT—ATTRAC. front rm., suit. for or 2; reas.

RUSH, 711—TO RENT—LGE. FR. R., SUITable for studio.

SHERIDAN, 4037, HOTEL SHERCOMBE—TO rent—125 rooms, hotel service, with phones; running water every room; hourly service; maid; bike, pgtown, stores; 1 blk. Sher. Pk. exp. bus to door; $15 single; room with private bath for 2 or 3 persons; $25.

SHERIDAN, 4430—TO RENT—SICHELIEU rms. for discriminating people; home comf. without worry; $5 up; 1 bl. ex. bus. Mal. 5470.

SHERIDAN, 4214, GARDEN COURT — TO Rent—New, attr. front room with priv. bath; run. wat., phone; $10 wk. up. Buck. 1015.

SHERIDAN, 4657—TO RENT—VERY WELL furn. frt. 2 rm. suite for 2 or 4 persons; L. surr., bus. Sunnyside 1685.

SHERIDAN-RD. 4342, 2D—TO RENT—Furn. rm.; real home; lady emptyd.; priv. fam. Buckingham 3478.

SHERIDAN-RD. 4640—TO RENT—MINERVA Hotel; combines home comfort with hotel service at reasonable prices; 1 blk. to lake.

SHERIDAN, 4909—TO RENT—BEAUT. LG. outside rm.; twin beds; adj. bath; sep. rm.; priv. pch.; brk. out. Ard. 2.

SHERIDAN, 4936—TO RENT—BEAU. FUR. rm.; con. bath; shower; brk. out.; Arg. x. bus. Stodgell.

SHERIDAN-RD., 672 — TO RENT—LIVING rm. and bedrm.; a nice home for 2 business women; $13 per wk. Well. 6562.

SHERIDAN, 4536—HAIDING—TO RENT—Hi. class bldg., ½ blk. s. Wilson, to date rms.; winter rates, $10-$14 for 2.

SHERIDAN-RD. 4535—TO RENT—LAVAYette Apts.—Nicely furn. sing. and dbl. outside rms.; f. w.; ex. trans.; $8-$15. Edg. 5116.

SHERIDAN, 4536—TO RENT—LGE. ATTR. rms., with con. shower, twin beds; gents. Gordon.

SHERIDAN, 4557, COR. WILSON—TO RENT—Rms. for gents. $8-$12. Edge. 4598.

SHERIDAN, 4542—TO RENT—WARM, WELL furn. frt. rm., nr. Wils. L.; $7.

SHERIDAN-RD. 4858, 2D—TO RENT—2 frt. rms.; sgl. dble.; good trans. Edg. 8423.

SHERIDAN, 5055—TO RENT—2 RMS., Beaut. lrg. rm., tw. beds; adj. bath; Arg. ex.

SHERIDAN, 4718, PANTHEON ARMS—TO Rent—Rms., sing., fur., sel. and dbl.; $7-$12.

SHERIDAN, 4630—TO RENT—BEAUT. FRT. rm., adj. bath and shower. CLARKE.

SHERIDAN, 473—THE MOUNTFORD—TO Rent—Sgl. and dbl. outs. rms., nr. bath.

SHERIDAN, 4630 — TO RENT — WARM, richly furn.; lg. clo. rm.; $7 to $10.

SHERIDAN, 4153—TO RENT — ATTRAC. 3-like frt. rm., twin beds; piano if des.; reas.

SURF, 451—TO RENT—LG OUTSIDE RM., priv. fam., for 1 or 2; reas. Reg. P. 1281.

WELLINGTON-AV., 607, 2D FL.—TO RENT —Nicely furn. warm room.

WILSON, 912, 2D—TO RENT—WANT A regular home where homy comf. count? We have it; for 1 or 2; priv. lav.; A1 bed; good lights; comfy chairs, warm, clean; best trans.

WILSON, 921, 2D—TO RENT—LARGE FRT. room, in Jewish family; all conveniences; bus., man or lady preferred; board optional. Sunnyside 0251.

WINDSOR-AV., 825—TO RENT.

HOTEL WYNDON

BACHELOR.

New building, newly furnished; all outside rooms; running water; shower baths; view of lake. Club features, indoor golf; $10-$12.50. Sunnyside 7783-J. Wilson-av. L.

WINDSOR, 931, 3D—TO RENT—2 LARGE frt. rms.; 1 twin beds; small rms., $5 up. Sunny. 7378.

WINDSOR, 941—TO RENT—LIVING RM.; twin beds, $10; or sgl. rm., $6; private; reas.

WINTHROP-AV., 5434, 3D — TO RENT— For men only, sgle. or doub. nicely furn. flt. rm.; priv. fam.; porch. Sunnyside 4478.

WINTHROP, 4850—TO RENT—NEW PUB. rms.; sgl. or dbl.; $4; also tw. beds; Arg. x.

WINTHROP-AV., 4730—TO RENT—LGE. flt. rm.; running water; also single rm.

WINTHROP, 4712—TO RENT—FURN. RM., w., suit. 1 or 2; garage; Wil. X. Edr. 7520.

TO RENT—NICELY FURN. FRT. RM. IN priv. fam.; ref. given and req. Address O Y, 200, Tribune.

A DESIRABLE, LARGE ROOM, twin beds, suitable for 2 young men desiring good home; $12. Call Sunnyside 4329.

TO RENT—LIGHT SUNNY ROOM, PRIV. bath, shower, good trans.; no other roomers. Phone Rogers Park 6592.

TO RENT—LG. FR. BEDRM. WITH PRI. bath; $50 mo.; exclusive home. Bus. man. L. V. 2128.

TO RENT—LRG. MODERN FRONT ROOM, steam; ex. transp.; privy fam. Sunny. 6281.

TO RENT—2 LRG. RMS. AND BATH. SUIT. 4 or 5; $4 each; bus. Well. 2946.

TO RENT—DESIRABLE 3 RM. APT. IN fine brick. nr. Lin. Pk.; Protestant; Lincoln 0020.

TO RENT—ELG. COR. FR. RM., PIANO, parlor. The Walton, Apt. 2, Sup. 8430.

TO RENT—IN PRIV. HOME, LG., LT., fr. rm., priv. bath, $10 per wk. Rog. park 1037.

TO RENT—BEAUTIFUL FURNISHED RM. for 2; kitchen priv.; best trans. Well. 8603.

TO RENT—ROOMS—NORTHWEST.

DRAKE-AV.—TO RENT—BEAUT. FURN. frt. rm., priv. home, $25 mo.; gentleman; Mayfair L.; Gentile; suit. 2 or 3. Keystone 1.

KEDZIE-AV. N. 4502—TO RENT—ROOM; will furnish to suit; in modern apt.

KEDZIE-BLVD. 2336—TO RENT—NICELY furn. rooms, $8. Logan Square.

WELLINGTON 4027—TO RENT—BEAUT. furn. rm.; gent.; small priv. fam.; exc. trans. Palisade 1973.

TO RENT — 2 LG., LIGHT RMS., LIVING and bedrm. suit. for 2; reasonable; excel. trans.; Protestant. Irving 3254.

TO RENT—LRG., QUIET FRONT RM. STM. ht.; bath, close; $20 wk. 3 blks. to loop.

TO RENT—ROOMS—WEST.

CONGRESS-ST. 4350—TO RENT—1 COZY clean rm.; home priv.; gent. Kedzie 6877.

FLOURNOY-ST., 3510—TO RENT—LIGHT, attractive rm.; reasonable; reas.

FULTON, 4516—TO RENT—PRIV. FURN. room, homelike. Columbus 3390.

JACKSON-BLVD., 4485—TO RENT—CLEAN south rm., new bldg. adjoining. Inquire 4437 Jackson-blvd., 2d.

JACKSON, 3134, TOP FLOOR—TO RENT—2 bedrooms for 4 gents; reas. 4524.

MONROE-ST. 3556—TO RENT—RM. FOR 2 gents, facing pk., priv. exit. Red. 3197.

WASHINGTON-BLVD., 4108, 1ST—TO RENT—Nicely furn. frt. rm., stm. ht., priv. fam. Van Buren 1515.

WASHINGTON-BLVD., 1707—TO RENT—Fur. rms.; steam, elec.; good trans.

WASHINGTON-BLVD., 2914—TO RENT—Very clean, lge. rm., priv. bath, steam, elec.

WILCOX, 2851, 2D—TO RENT—PRIV. FAM., elec. light, steam. Ph. Kedzie 7074.

TO RENT—BEAUT. LGE RM., PRIV. BATH; large clothes closet; Jackson-blvd. nr. Garfield Pk.; ex. trans; home environment. Nevada 6370.

TO RENT—FURNISHED ROOM FOR MAN; tried couple emp. Ph. Columbus 6745 eves.

TO RENT—ROOMS—SUBURBAN.

TO RENT—ART. FURN. RM., PRIV. HOME; attr. surroundings; breakfast and gar. opt. Call Evanston 6439.

TO RENT—HOUSEKEEPING ROOMS.

South Side.

BLACKSTONE-AV., 5315—TO RENT—2 and 3 rm. apts.; newly furn.; $10. $12. $14; 1 C. serv.

BLACKSTONE-AV. 5547—TO RENT—SML. furn. stm. at. apt.; kit.; el. I. C.; $35 mo.; 2 rm. suites; reas. I. and surr. Oak. 3178.

CALUMET-AV., 4442—TO RENT—2 REAR and I side suites, newly dec.; run. water; reas.

CORNELL-AV., 5245—TO RENT—NEWLY furn. 1 rm. and kit. bath, pctc. at bt.; I. C. X.

DORCHESTER-AV. 5823—TO RENT—NR. I. C. surf. and I, newly dec. 2-3 rm. suites, $12.50-$13; single $8-$10. Fairfax 6123.

DORCHESTER-AV. 5387-9—TO RENT—2-3 rm. new, furn. lrt. apts., I. C., 12 min. to lp., surf.

DORCHESTER-AV. 5481, 1ST—TO RENT—Bright, furn. suite, fur. compl.; I. C. ex., surf.

ELLIS-AV. 2922½—TO RENT—NEATLY furn. well htd. flt. rm.; beam; I. C. surf.

FORTY-SEVENTH ST. 3—TO RENT—LOVELY 3 rm. apt., $40; also 2 rm. suites, $10. $15. A refined, clean, comfortable place to live.

FORTY-FIFTH-ST. 4—TO RENT—3 rms. Lrt. rs. comp., $10; pr. rea. kit. pch.; $12.50.

HARPER, 5237, 1ST—TO RENT—LG. FRT. rm.; kitch.; blk. I. C. surf.; suit. for 2.

INDIANA, 4449, 2D—TO RENT—LOVELY 3 rm. suite, stm. elec. reas.; priv. fam.

INDIANA, 5821, 1ST—TO RENT—CONN rms.; kit. priv.; sing., suite. Normal 0699.

KENWOOD, 6035, 3D—TO RENT—3 RMS. comp. furn. apt.; real kit.; reas. Dor.0389.

KIMBARK, 5045, 1ST—TO RENT—NICELY furn. rooms; priv. lav.; range; adults; I.C.-L.

LAKE PARK-AV., 3900—TO RENT—2 RM. kit. apt., lr. kit., w. all rooms; conv. to steam and electric; reas.

LAKE PARK-AV. 4310—TO RENT—2 RM. kit. apt.; comf. cozy, newly furn. ex. to I.C.

MICH., 5039, 1ST—TO RENT—2 FRONT RM. suite, ex. well furn. stm. elec. bath; reas.

MICH., 4405—TO RENT—BEAU. FT. 1-2 R. kit. apt., frt. bath, ex. heat, trans.; reas.; adults.

MICHIGAN-AV. 2705—TO RENT—LGE. LT. rms. for ladies, with private bath.

MICH., 5006—TO RENT—NICELY furn. 1 rm. for lt. priv.; also side r. Drex. 3536; adults.

OAKENWALD-AV. 4450—TO RENT—NICE, lr. furnished 2 room suite; adjoinnaw bath; conveniences; lake; I. C. surface.

OAKENWALD, 4450—TO RENT—WELL furn. 2-3 rm. suite, pr. I. C. and I. Janitor.

PARK-AV. 3—TO RENT—FRT. RM. AND bath; suite for rms.; exc. trans. Ken.7754.

SIXTY-THIRD-PL., E., 1400—TO RENT—3 rms. for 2; mod.; no other roomers; I. C. to surf. Call eves. Belle Plaine 1003.

SIXTY-FIRST-PL. E., 1415—TO RENT—3 R. suite; laun. stm. elec. reas. $40 Mrs. Scott.

WABASH-AV. 4053—TO RENT—MOD. 2-3 rm. suite, ex. well htd.; I. C.; Drexel 3808.

WOODLAWN-AV., 4857—TO RENT—LGE. light front rm.; twin beds; adj. bath; also 1 rm. beautiful outlook; hotel service; to loop. Inquire at office.

TO RENT—HOUSEKEEPING ROOMS.

South Side.

WOODLAWN, 6044—TO RENT—2 RM. suite, connecting, clean, nicely furn.; $600 transp., I. C. and surf. PRICE.

TO RENT—LRG. MOD. 2 RM. SUITE, HI. R. I.; conn. tile bath; da-bed. Vict. etc.; real hl. and white kitch.; porch; very reas. rent. Decatur 7653. Rm. or stge.

North Side.

BEACON-ST., 4510—TO RENT—FRT. SUITE with kitchen; also single room.

BELDEN-AV., NR. PK.—TO RENT—WELL furn. 3 rm. suite; real kitch. for baking; 2 beds; no other rms.; $30 mo. Sed. 5881.

BELMONT, 911, 2D—TO RENT—LG. LGT. 2 r. front suite, r. w., modern, ex. trans.

BROADWAY, 4049.

Prettiest Small Apts. in Chgo.

1 rm. kit., $15 week up.
2 rm. kit., $20 week up.
Also sgl. or dbl. rms., $10-$15 week up.

BROADWAY, 5733—TO RENT—BUS. WOMan will share 5 rm. furn. apt. with marr. cpl. or 2 young ladies emp. Sunny. 8876.

CLARENDON, 4144, 2D—TO RENT—LADY emp. will share pleas., new dec. apt. with 2 ladies, or mar. cpl.; s. p.; piano; $15.

CLARK, N., 2313—TO RENT—LGE. FRONT rm., elec. light; el. ht.; gd. trans.; $7.50.

CLARK-ST., N., 5823, 2D FLAT—TO RENT —2 r. suite; s. h.; no other roomers; $11.

CLEVELAND-AV., 2217—TO RENT IN side warm rm., suit, 1 or 2 men, hskpg.

DAKIN-ST., 836, 1ST—TO RENT—HSKPG. rms.; everything furn., near Sheridan-rd.; cpl. or 2 ladies; also sgl. rm. Lin. 7145.

DOVER-ST., 4711—TO RENT — HSKPG. suite, 1 or 2 rms., furnished.

EASTWOOD, 4900—TO RENT—LGE. FUR. frt. rm., kitcette, pri. pch. nr. Pantheon.

FULLERTON, 1126—TO RENT—2 RS. AND kitchs.; 1 rm. apts., comp. furn.; reas.; HAMPDEN-CT., 2401—TO RENT—WELL-furn. 1 rm. kitch.; r. w., nr. park; adults.

IRVING PARK-BLVD., 884, 1ST—TO RENT —Warm rms.; also sleeping rms. Best trans.

KENMORE, 4113—TO RENT—2 TO 3 RMS., real kitchen; piano; single with grill.

KENMORE, 4900—TO RENT—KIT. SUITE, wall bed, extra da-bed, dress. rm.; Arg. ex.

KENMORE, 4306—TO RENT—FRT. 2 RM. hskpg. suite, newly dec.; $40.

KENMORE, 4506, 3D—TO RENT—3 LIGHT hskpg. rms. Reas. Call before 6.

OAKDALE-AV., 443 — TO RENT—2 RM. suite nr. Lin. Pk.; $11 w. Grace. 2998.

ONTARIO, W., 22—TO RENT—VERY LG. flt. r., stm., r. w., elec.; wilk. dist.; $10.

OSGOOD PL., 439—TO RENT—LARGE FRT. hskpg. room, kitchenette if desired; $35.

SHERIDAN, 4939—TO RENT—BEAU. FUR. 3 rm. suite; nr. bath; pch.; overlk. lk.; Arg. x. bus. STODGELL.

SHERIDAN, 4322—TO RENT—HSKPG. RMS., kitchenette, laun.; reas.; bus., Wilson X.

SHERIDAN, 5130—TO RENT — 2-3 RM. apts., new, furn., wall beds; also rms. reas.

SHERIDAN, 5130—TO RENT—3 LIGHT hskpg. rms. Reas. Call before 6.

SHERIDAN, 4522—TO RENT—LIV. RM. bedrm., kit., bath, $16. Wilson exp.

SHERIDAN, 4939—TO RENT—BEAU. FURN. 3 frt. rms., priv. bath, victrola. Clarke.

SHERIDAN-RD., 4646—TO RENT—HSKPG. room; priv. bath; moderate price.

SUPERIOR, W., 17—TO RENT—1 RM. APT. el., stm., large, light; walking distance.

ST. JAMES, 430—TO RENT—LG. RM., R.W. suitable 2; also smaller r., suitable 2.

WINTHROP, 5246—TO RENT—3 RM. pleasant hskpg. suite; also single rms.

WINTHROP, 5246, 2D—TO RENT—COZY, furn. light rm.; use real kit.; m. opl. emp.

WINTHROP, 1750—TO RENT—RM. KIT. lav.; stm.; el.; new, dec.; bus. pec.; $8.

West Side.

WASHINGTON, 2650—TO RENT—2 LIGHT nicely furn. frt. rms.; priv. entr.

WANTED—TO RENT—ROOMS.

WANTED—TO RENT—ROOM TO 1 OR 2 people in private home on Sheridan-rd. Edgewater district; family privileges. Address C 562, Tribune.

WANTED—TO RENT—2-3 FURN. ROOMS or 2-3 rooms on the Northwest Side. Address B 584, Tribune.

WANTED—TO RENT—ROOM AND GARAGE for young man near Addison and Western. Wellington 0488.

BOARD AND LODGING—SOUTH.

BLACKSTONE, 5714, THE HARVARD—Attractive in every way; room and suites, fine board.

BLACKSTONE-AV., 5510, WEST TERRACE—Sgle. and alcove rms.; run. w.; good food; $7 up.

BLACKSTONE, 5338—LG. FT. DBLE. RM. with priv. bath; excellent board.

DORCHESTER, 6138—WARM AND PRETTY rm., with unexcel. home table; ref.; sur.

GREENWOOD-AV., 4414—WELL FURN. warm rm., r. w., suit. 2; 1st class board; I. C., L., surf.

HAMLIN-AV., 5125—PLEASANT ROOMS with running water; home table, I. C. exp.

UNIVERSITY, 5496—LGE. FRT. RM. FOR 2; priv. home. Kenwood 6592.

WASHINGTON PARK-CT., 4959, N. E. COR. 50th-st., ½ bl. e. of Grand-blvd.—Fine rms., good plain board, warm, comfortable home.

WANT LADY TO SHARE NEWLY FURN. and care of children in return for good home; Protestant; ref. Midway 9432.

WOODLAWN, 6015—ROOM AND BATH; EXCEL. home cooking; 47th L. and surf. Ken. 8734.

BOARD AND LODGING—NORTH.

ALDINE-AV., 519 — WARM ROOM, GOOD board; 1 or 2 bus. peo. Wellington 5069.

KENMORE 4727—FRT. RM AND ALCOVE, for 2; sgl., dbl. rms., $8-$12 ea.; people emp. Lunds. Wil. 2. bus.

LELAND, 1428—R. AND BRD., PRIV. HOME —pple., care for child; reas. trans. COLE.

MALDEN-ST., 4509—CHOICE ROOM; ACCNCIES. adj. bath, close; $20 wk.; ref. required.

SHER.-RD. 6623—LGT. FRT. RM., COZY apt., priv. fam., just like home. Shel. 4767.

SHERIDAN, 615—SUITE FOR MEN, PRIV. bath; home surr.; table. Gran. 0602.

ROOM AND BOARD FOR GENTS IN EXCLUsive apt. on Sheridan-rd. Edgewater 3877.

BOARD AND LODGING—WEST.

WASHINGTON-BLVD., 5157—ATTR. RMS., priv. home, stm. excel. trans.; ex. board; res.; 2 adults. Columbus 6609.

BOARD AND LODGING—MISCELL'US.

PRIVATE HOME FOR ELDERLY PEOPLE; best care by nurse. Address C 582, Tribune.

HOTELS.

AN IDEAL WINTER HOME. 500 ROOMS with bath, single and en suite; unobtrusive service and every modern appointment. Excellent table d'hote dinner, $1.50 WEEK AND UP. Cafeteria, cafe, and garage.

HOTEL SHERIDAN PLAZA.
Sheridan-rd. at Wilson.
Sunnyside 6701.

CLARENDON BEACH

HOMELIKE AND EXCLUSIVE HOTEL.
150 rms., with bath; rms. and bath $15 wk. and up; rms. with showers $50 per month and up; apts., $30 and up; 1 blk. to bus, at lake. 631 Wilson. Sunnyside 4700.

HALIBURTON HOTEL.

New and high class, in the heart of Rogers Park; beau. lobby; elevator serv.; shower and tub bath; mod. rates; 1 blk. Rogers Pk. L station. 6934 Wilson-av. Rog. Pk. 5240.

THE MIDWAY APT. HOTEL,

1535 E. 60TH-ST.

High class 1-2-3 room furnished apartments; also single rooms. Hotel service. Ideal location. I. C. surf. and el. transp.

THE BREWSTER,

500 DIVERSEY-PKWY. LAKE VIEW 0006. 2 and 3 room apartments; nicely furnished; reasonable rent; roof cafe under new management; one block to Lincoln Park.

JACKSON PARK PLAZA,

1 blk. west of Jackson Pk., 2 and 3 rm. kitchenette apts. $75 up; I. C., L. surf. trans. 1540 E. 65TH-PL. DORCH. 6210.

HOTEL MELBOURNE,

4625 N. RACINE-AV. SUNNYSIDE 5000.
ONE BLOCK TO LAKE. WILSON CAR.
Rooms with bath. Special weekly rate.

GROVELAND PARK HOTEL,

100 rm. family hotel, 1, 2 3 rm. apts., private bath and phone; housekeep. or el. svc. 43d and Cottage Grove. Oak. 3350.

HIGHLANDS APT. HOTEL,

7455 Greenview av. 2 blks. Birchwood st.; $2.50 day; $65-$150 mo., inc light, fur. serv.; immed. poss. Ph. Rogers Park 6100.

LEXINGTON HOTEL,

MICHIGAN-BLVD. AT 22D-ST.
IDEALLY LOCATED FOR CONVENTIONS.
CALL CALUMET 1840 FOR ARRANGEMENTS.

H-O-T-E-L W-Y-C-H-M-E-R-E—

Most comfortable outside rooms, $1-$1.50 daily, $5-$8 weekly. Cottage Grove cars to door. 18th-st. and Indiana-av.

SOUTH SHORE HOTEL,

4454 HYDE PARK-BLVD.
THE HOME FEATURE OF CHICAGO.

HOTEL MAEBURNE & APTS.

Ideal winter home; Amer. plan; home cooking; 2 blks. L. 7605 Bus-north, L. P. 8870.

HOTEL DEL PRADO.

SPECIAL FALL RATES.
Phone Hyde Park 2410. 59th and Blackstone.

GREENWOOD HOTEL, 1035 E. 47TH-ST. Large, home comforts; quiet; convenient; bike; $12.50 sgl., $20 up dbl.; also priv. baths. Oak. 3501.

HOTEL MARCO, 310 E. DEARBORN-ST.—$1 to $2.50 per day; $5 per week and up; mezzo. HOTEL WORLONDE, 4046 SHERIDAN-RD.—100 modern hotel rooms, $10.50 week up; with priv. bath, $15.50. Sunnyside 7171.

HOTEL KENMORE—150 ROOMS. UPTOWN. Kenmore and Wilson-ave. Priv. or detached bath, $9 to $18 week; daily, $1.50 to $3.00.

YOU'LL LIKE WAVERLY HOTEL—COZY mod. rms. 5 W. L. 1016 Wil. Edg. 2464.

MONTROSE BACHELOR HOTEL—$9 WKLY; radio, etc.; club life. 853 Montrose.

TO RENT—EXCL. BACH. APTS. IN NEW Davis bldg.; reasonable. Sunnyside 7035.

HOTELS.

PLAZA HOTEL
At Lincoln Park

NORTH-AV. AND N. CLARK-ST.
For permanent and transient guests. One of the most homelike and attractive hotels in the city. Let us show you what we have to offer before selecting your home for the winter. Street cars pass the door; about 12 minutes' ride to the loop.
Room with private bath, $14 per week up.
Two room suite with private bath, $22.50 per week and up.
Two and three room suites with kitchenette and private bath, $30 per week and up.
Good cafe in connection—a la carte. Moderate prices. Table d'hote dinner Sunday, 12 to 3, $1.25. Phone Superior 2690.

BLACKWOOD HOTEL

1, 2, and 3 room kitchenette apts., $90 to $250 per mo.
Hotel rooms with bath, $15 week up.
Complete service. Good transportation.
4518 Clarendon-av.
Edgewater 8600.

Hotel New Southern

W. H. DELANEY, MGR.
MICHIGAN-BLVD. AT 18TH.
Our patrons enjoy the privacy and convenience of the most modern hotel.
Five minutes' walk to the loop.
And yet away from the noise.
FIREPROOF—300 ROOMS.
RATES FOR PERMANENT GUESTS.
$10.50-$18 PER WEEK.
Phone Calumet 2710 for reservations.

THE STANLEIGH

SHERIDAN-RD. AND FRATT-BLVD.
THE HOME OF COMFORT AND CONVENIENCE. LOCATED IN ROGERS PARK NEAR THE LAKE. EXCEPTIONAL RESTAURANT FACILITIES. ATTRACTIVE LOBBY. ALSO BILLIARD ROOM AND DANCING. BEAUTIFUL KITCHENETTE APTS., FURNISHED OR UNFURNISHED, WITH MAID SERVICE. ALSO BACHELOR ROOMS WITH BATH. PHONE ROGERS PARK 7010.
E. A. BROWN, MGR.

Seville Apartment Hotel

4144 SHERIDAN-RD.
One and two room apts. completely furn., including maid service, ice, gas, light, linens, laundry, switchboard service; long or short term rentals without signing lease.
EXCELLENT LOCATION.
ONE BLOCK TO L. ANY BUS TO DOOR.
PHONE LAKE VIEW 9000.

HOTEL BIRCHMONT

PHONE ROGERS PARK 0800.
A residential hotel. Near Jarvis-st. L station and lake. Excellent table. Entertainment. Children. Weekly rates with meals. Rooms with bath, maid service, etc., $20 and up single, $30 and up for two. Special family rates for two, three, and five rooms.

THE MONTEREY

4300 Clarendon-av. [at Junior-ter.], an apartment hotel of unusual features, consisting of 2 and 3 room suites, beautifully equipped; situated on the North Shore. REASONABLE RENTALS. Phone Oak. 8373.
H. O. STONE & CO. Exclusive Agents.
616 N. Michigan-av. Superior 5185.

SURF MANOR APTS.,

438-448 SURF-ST.
Just completed. Immediate possession.
2-4-5 ROOMS.
Located in best residential section of Chicago, opposite Surf Hotel; large rooms, decorated in ivory enamel, beautiful hand wall bathrooms, built-in tubs, showers; all modern conveniences; ½ blk. to Lincoln Pk. golf course. Lincoln park cars, 10 minutes from loop. Agent on premises.

COMMODORE AND GREEN BRIER APT. BLDGS.

550-568-569-561 Surf-st.
110 Apartments, 4, 5, 6, 7, and 8 rooms each.
All apartments rented. Applications for spring leases now being received. Passenger and night elevator service, refrigeration, table ice, electricity, and high pressure heat included in all leases.

NEW BLDGS. IN ROG. PK.

SHERIDAN-RD. at Greenleaf-av.
5 large rooms.....$85-$90
4 large rooms.....$70
5 rooms.....$110
4 rooms.....$70
MUST BE SEEN TO BE APPRECIATED.
CALL PLOTKE & GROSBY.
Sheldrake 0090. Sheldrake 2200.

HIGH CLASS NEW BLDG.

1373 TO 1383 GREENLEAF AVENUE
ONE BLOCK NO. MORSE "L" STATION
ONE BLOCK TO SHERIDAN ROAD
4-4-5 ROOMS. NEWEST APTS. IN ROGERS
AGENT ON PREMISES OR RAND. 5210.
R. W. MATTESON. 140 N. DEARBORN-ST.

Sheridan Road

7865-7715
3-3-4 ROOMS. NEW BLDG. JUST COMPLETED. NR. HOWARD L. AGT. ON PREM. OR PH. ROGERS PK. 0519.

THE NEW BUILDING.
1822 Juneway-ter.; only a few fine 2, 3 and 4 rm. apts. left; private front porches; French casements. Come today if you want one of these apts. Rent only $62.50 to $80. Come today if you want one of these apts. Agent on premises at all times. Rogers Park 9025.

TO RENT—IF YOU WANT A NEW 4 RM. sun parlor apt., unusual as to equipment, light, air, etc., $80 mo. incl. heat, elevator and maintenance, answer this ad for immediate possession and price will be made attractive. Lease transferred out of city. Tel. Rogers Park 1119 today.

TO RENT—1-2-3 ROOM UNFURNISHED apts. in new, 3 story fireproof apartment hotel; gas, electricity, switchboard, etc., included in rent; Argyle exp., bus, and Broadway cars 1 block; concession on schedule for Jan. 1. 1062 Ainslie.

TO RENT—8 ROOM APT., ½ BLK. FROM lake, in high class locality; excellent trans.; limited price.

Open every evening.
7 Phones. Rogers Park 8000.
H. E. HENDERSON & CO., 6532 Sheridan-rd.

TO RENT—HANDSOME 4 RM. APT. WITH sun parlor, overlooking lake; only apt. vacant in a high grade building; one of the best locations in Rogers Park. 7736 Eastlake-ter. See Mrs. Ryan's flt. 2d fr.

TO RENT—ELEGANT 8 RM. APT., suitable for doctor or dentist's office; cor. Wilson and Western-avs. Inquire Supt. 2346 Wilson-av., or occupant.

G. H. GOTTSCHALK. Franklin 2800.

TO RENT—1907 MONTROSE-AV., 2D, 5 rms.; $77.50; good trans.

2260 Lincoln-av., 3d, 6 rms.; steam heat; $57.50.

TO RENT—E. Stults Realty Co. Well. 6230.

TO RENT—527 TO 537 ALDINE-AV. HARbor-Gate Apts., east of Broadway, adjoining yacht harbor; beautiful 4 room apartments; $100; immediate possession.

GALAVAN BROS. 3954 Sheridan-rd.

TO RENT—2754 HAMPDEN-CT., 3 ROOMS with kitchenette; $40 per month. Call or see janitor or call Becklenberg, Randolph 6171.

TO RENT—5 RMS. AND ALCOVE. 4725 Beacon-st. 3d apt., with heated sun parlor; $100. V. J. CURTO & CO., 4603 Broadway. Edgewater 1020.

TO RENT—4 AND 6 RM., 2D AND 3D APT., all sunny, lge. outside rooms; s. p.; priv. rear porches; 2 baths; will decorate to suit. 7009 Sheridan-rd., Apt. 2. SCHWARZ.

TO RENT—ROG. PK. NEW 4 RM. APT.; ready now; free gas; private rear porch; nr. trans.; bldg. located at 1701-09 Wallenav. Ph. Rog. Pk. 6960.

TO RENT—2553 LINCOLN-AV.—5 RMS., stove heat; rent $37.50.
J. G. UPTON.
4403 Sheridan-rd. Edgewater 0962.

TO RENT—545 BELMONT-AV., 7 ROOMS, 2 baths, $135; 4 rms., 4014 Southport-av., $65; 4 rms., 627 Barry-av. $60. 5 rms. THEO. E. CHRISTIAN & SONS. 2707 N. Clark

TO RENT—4 ROOMS AND SUN PARLOR, $100. 7780 Eastlake-ter., corner Sheridan-rd. Janitor on premises, or phone Dearborn 1540.

TO RENT—N. E. COR. WILSON AND DOver; bus. surface, and L trans.; mod. 1 rm. apts.; priv. bath; immed. poss.; $35. See Janitor. 4605 Dover.

TO RENT—BEAUTIFUL 4 ROOM FLAT, steam heat, new bldg., $65 to $75 per mo.; cor. Berteau and Leavitt. G. Dette. 4237 Lincoln-av.

TO RENT—LARGE 4 ROOMS and sun parlor bed apts., $75 and $80; S. W. Cor. Ridge and Glenwood; 2 rooms, $50. 7010 Ridge. Ph. HICKY 1560 Howard-st. Rogers Pk. 1017.

TO RENT—1830 PATTERSON-AV., 1ST Apt., 5 rms., steam heat and sun parlor; $75. 2d floor, Randolph 3304.

TO RENT—4427 N. LINCOLN-ST., APT. A2, 5 rooms with sun parlor; $85. Call Randolph 3304.

TO RENT—5 ROOMS, SUN PARLOR, RECently decorated, $95. 4406 Magnolia-av. Phone Sunny. 9034.

TO RENT—APTS. IN ROGERS PARK; GET our complete list of all sizes; auto service. BRENNAN. 1418 Howard-st. R. P. 9400.

TO RENT—BEAUT. MODERN 4 RM. APT., 3d fl., sublease until May 1 or longer, $80. See janitor. 4918 Glenwood-av.

TO RENT—547 BARRY-AV. MOD. 5 RM. apt., ex. 4 car lines, 2 blks. lake, bus, park; $80. For infor. call Rog. Pk. 9701.

TO

TO RENT—MFG. PROPERTY.

TO RENT—N. W. COR. LAKE AND JEFFERSON. 2d floor, 22x40; $75 per month. 3d floor, 21x30, $75 per month. Unusual light, steam heat and hot water. FREE watchman and janitor. Bldg. well kept. HENRY A. KNOTT, 112 W. ADAMS-ST.

TO RENT—MODERN 3 STORY MFG. BLDG. mill constr., sprinkler system, daylight 4 sides; excellent heating plant; 35,000 sq. ft. floor space; near station and 3 surface lines; excellent shipping facilities. MARK LEVY & BRO., 140 S. Dearborn.

TO RENT—47,000 SQ. FT. MFG. SPACE. 1 mile from loop; heat furnished; cor. bldg.; immediate possession. ALEX. FRIEND & CO., 29 S. La Salle-st. Randolph 4916.

TO RENT—1229 WADE, NR. ELSTON AND Milw. sts.; frame and brk. factory, 5,000 sq. ft.; $100 mo.; 15 minutes to loop; sell easy. L. Wells, Owner, 32 W. Monroe-st.

TO RENT — BRICK BUILDING, STEAM heat, suitable for auto repair shop or light mfg. See G. Dette, 4237 Lincoln-av.

TO RENT, FINE DAYLIGHT MODERN bldg., 30,000 sq. ft., $630 mo. E. N. DUERLEIN & CO. Franklin 4860.

TO RENT—9,500 SQ. FT., 2d FL., EQUIPD for office, vaults, ht., phone; steam; im. poss.; reas. rt. Hoodwin Co., 1249 Van Buren.

TO RENT—WILL BUILD TO SUIT, ANY size bldg., on Fleetwood, Harr. and Cheyo. Montague & Son, 231 N. Dearb. Cent. 5012.

WANTED—TO RENT—MANUFACT'G.

WANTED—TO RENT—FACTORY SPACE, 300 to 400 ft., for high grade light mfg.; convenient to N. and S. Side "L"; with light, ht., power, and gas. Address D 528, Tribune.

TO RENT—BUILDINGS.

TO RENT 175 W. MONROE-ST. 5 STORY BLDG.

Building equipped with 2 frt. elevs., ht. plt., 45x190 ft.; poss. May 1; splendid location for restaurant, wholesale or retail display purposes.

PAUL C. LOEBER & COMPANY, 111 W. Washington-st. Ph. Franklin 0757.

TO RENT—ENTIRE 3 STORY BUILDING or main floor and basement, 50x125, modern areaestile bldg. with elevators, splendid heating plant, ideal location for furniture business or department store. For information apply South Side Tr. and Sav. Bk., Arts. Gary, Ind.

TO RENT—OR SALE—WEST SIDE, CLOSE to loop, cor. mill const. spkld. bldg., containing 150,000 sq. ft.; daylight 4 sides; high pressure steam plant; Pa. private switch at place; May 1. Central 2878.

TO RENT—S. W. COR. MICH.-AV. AND 28th-st., 1 sty. and mezz., 10,000 ft., sublease; poss. now. OLIVER & COMPANY, 203 S. Dearborn-st. Harr. 9264.

TO RENT—2322 WABASH-AV., 1 AND 2 sty. brk., 12,000 ft.; poss. Jan. 1. OLIVER & CO., Exclusive Agts., Harr. 9264.

TO RENT—4 STY. SPRINK BLDG. ON switch, 35,000 sq. ft., yard; 3 miles to loop. HART & WHEATON, Franklin 1166.

WANTED—TO RENT—MISCELLAN'S.

WANTED—TO RENT — SMALL LUNCH counter; no agents. Address C 516, Tribune.

STORE AND OFFICE FIXTURES.

RESTAURANT EQUIPMENT. COMPLETE. ABSOLUTELY NEW. BIG SACRIFICE.

Never installed; purchased for factory cafeteria; counter, steam table, ice box, heater, washer, urns, cooler, chairs, tables and all other accessories; brass, marble, and plate glass finish; by well known manufacturer; exceptional value for public or industrial dining room or cafeteria. For sale at big reduction. Phone MR. EMERSON—Lawndale 2600.

1 OFFICE 4250 Mahogany Flat top desk, chair to match, $60; value $150. Mah finish table, ft., $15; 4 drawer stenog desk, 3 drawer, 330 chair to match; Roll top desks, $20 up. 40 drawer sectional filing cbt., $18. Various other items, both new and used, at lowest prices. HARRY A. CO., 408 S. Dearborn-st. Phone Harr. 7500.

BAKERS, ATTENTION! One 75c meal complete outfit ever offered, including all machinery, etc. Latest style cases. Terms. All of these goods can be seen at JAC. LEDERER INC., 700 W. Madison-st., or 647 W. Madison-st.

The GLOBE-WERNICKE CO 168 W. Monroe-st. Main 3068

BARGAINS IN USED FURNITURE. Desks, chairs, tables, sectional bookcases (card index, and vertical) files.

JULIUS BENDER, 001-015 W. MADISON-ST.

Largest stock of new and used store and office fixtures of every description; terms if desired; special fixtures to order.

AMERICAN STORE FIXTURE CO., 1211-13 S. Halsted-st.

New and used fixtures at low prices; cash or terms.

FOR SALE—ONE FLAT TOP, ONE TYPE writer desk, six chairs, all mahogany; Remington No. 10 machine; rugs and other office devices. 900 Consumers Bldg.

FOR SALE—SANITARY STEEL LOCKERS; size 12 inch by 12 inch by 41 inch, suitable for use in factories, shops and offices. 1250 at consignment. 63 E. Harrison.

DESKS—USED ROLL TOP, FLAT TABLE, chairs, taken in exchange for new; roll bottom pres. FRANKLIN DESK CO., 163 Monroe-st. Franklin 5845.

WE CAN SOLVE YOUR OFFICE FURNITURE problem. Phone or write HOWARD BROOK & CO., 507 S. Dearborn. Har. 5526.

FACTORY AND OFFICE FIXTURES, UNIT work, tables, shelving, machinery, etc. ALTER LIGHT CO., Canal and 23d.

FOR STORE FIXTURES FOR ANY BUSINESS at big saving, STANDARD STORE FIXTURE CO., 640-642 W. Madison-st.

WILL SELL AT BIG SACRIFICE FURNISHings of 4 beauty shop booths, all new, artistic furniture. Call at once. Rogers Pk. 6337.

NEW 3 PIECE SOLID OAK DINING ROOM with white glass and marble counter. $595, easy time payments. 2701 N. Kildare-av.

FOR SALE OFFICE PARTITIONS, IRON fronts, safes, chicago makes, cheap. 643 W. 35th-st.

STORE FIXTURES — EVERYTHING IN store fixtures, new and used. Cash or time. CHAS. RENDER CO., 608 N. Wells-st.

DESKS, OFFICE FURNITURE OF EVERY description; new and used; lowest prices. SABATH DESK CO., 173 W. Lake-st.

WOODEN SETTEES AT A LOW PRICE. 1530 W. Van Buren.

SAFES.

WE ARE CLOSING OUT SECOND HAND safes, vault doors, filing cabinets at big sacrifice prices. DIEBOLD SAFE & LOCK CO., 122 S. Wells-st. Main 0893.

FOR SALE—SAFE, SIZE INSIDE 56X52X54, 8 sections, double doors. 17 Reynolds trucks; give phone number in reply. Address C 159, Tribune.

SAFES, VAULT DOORS, FUR SAFES, CABINets, fire and burglar proof; new and used. Lowest prices. Sabath Safe Co., 172 W. Lake.

FOR SALE — LARGE STOCK OF DISCONtinued safes at lib. discounts. Herring-Hall-Marvin Safe Co., 611 W. Wash. Main 1656.

WANTED—MEDIUM SIZED SAFE. Address C Y 464, Tribune.

CLOTHING, FURS, ETC.

YOUR COAT AND VEST CAN BE

MATCHED WITH NEW TROUSERS

ACME PANTS MATCHING, 29 West Jackson-blvd. R. 1105

WE WILL REMODEL YOUR FURS INTO latest style wraps and Mandarin sleeve coats in 1 week. Coats cleaned, glazed and refined, only $5. Main 4460.

BLUMENFELD FUR SHOP, 204 State-Lake Bldg. Dearborn 1258.

FURS DIRECT FROM FACTORY. Repairing, Seal coat, marten collar and cuffs, Mandarin sleeves, exquisitely lined. Special, $80.

FURRIERS FUR SHOP, 5115 Michigan-av. Drexel 1756.

FUR COATS — SALESMEN'S SAMPLES; fine quality. Don't buy your coat until you see it; it will pay you; save 40% to 50%. JOSEPH'S, Rm. 516, 115 S. Dearborn.

DO YOU WEAR 14-16-18-36-38? GOWNS and wraps in the exclusive models. Latest modes for New Year's eve wear. Tremendous savings. Open eves. 3175 N. Mich.; FUR COATS—SALESMEN'S SAMPLES OF all descriptions; newest styles; finest qualities; less than manufacturer's cost. Rooms 315-316, 8 S. Dearborn-st.

SALESMEN SAMPLES SUITS AND O'COATS; high grade; closing out at less than wholesale; also ladies. H. Smith & Co., Rm. 804, Medinah Bldg., Jackson and Wells.

SEAL COAT, MARTEN TRIM, 40 INCH length, size 36-38; perf., $70; small women or girls' smart dress coat, cheap. Edgewater 5477.

WILL SELL MY ENTIRE WARDROBE; size 20, including evening and afternoon dresses, suits, coats, etc. Sheidrake 4033.

GRAY CARACUL COAT, FULL LENGTH, size 40, cost $500. 6167 Broadway, 3d floor, Buckingham 3249.

RACCOON COAT WANTED—SIZE 42-44; must be in good condition and a bargain. Address S 46, Tribune.

ELEGANT SEAL COAT, LIKE NEW, AT A sacrifice. Monmouth 4281.

BEAUT. SEAL COAT—LARGE MARTEN collar and cuffs. Keystone 1004.

FOR SALE—ELEGANT SEAL COAT. LAT. model. Size 38 to 40. Call Irving 1317.

A BEAU. FUR TRIMMED CAPE SUITS AND dresses; very reas. Drexel 6851.

FINE TAFFETA EVENING DRESS, NEVER worn; size 38 to 40. Ph. Grace 2467.

TUXEDO, COST $110, SIZE 38, BARGAIN. Phone after 7 p. m., Graceland 9451.

40 INCH HUDSON BAY SEAL COAT. LATE model. 1270 Lake Park Ave.

PATENTS—PATENT ATTORNEYS.

PATENT APPLICATIONS FILED ON PARtial payment plan; trademarks, copyrights; see BOOKLET, FREE. CO., 42 W. Jackson-blvd. Est. 1854. Main cor. Washington. VICTOR EVANS & CO.—

COPYRIGHTS, TRADEMARKS, PATENTS. CHICAGO OFFICE, 1115 TACOMA BLDG. WASHINGTON, D. C.

REAL ESTATE FOR SALE. CENTRAL.

Here's an Opportunity.

Bus. lot adjoining cor. 2 blks. from Wrigley and Trib. bldgs.; old improvements; $750 a ft.; $7,000 cash. Address A Q 591, Tribune.

FOR SALE—3338-5 S. MICH.-AV. 2 10 RM. houses, very modern, lot 50x140; $25,000; easy terms. Address C T 66, Tribune.

FOR SALE—PREFERRED PROPERTIES ON the north side. PRUSSING & CO., 100 N. La Salle-st. Franklin 4164.

APARTMENTS—SOUTH SIDE.

Should You Wish to Buy a

pressed brick front 2 flat, where one flat will earn enough with your rent to pay all bills on same and pay all balance due on building after you make first payment of $1,500, see 7955 Clyde-av. Pressed brick front 2 flat, unequaled in value, new and within your reach; 5-5 large, light, cheerful rooms, decorated; hardwood trim; best oak floors throughout; steam heat and hot water plants; latest electric fixtures; ice boxes, gas ranges; paneled dining room; tile baths; lot 35x125 ft. to alley; South Shore district. South Side's fastest growing restricted location. Price $11,000; $1,500 down, bal. $100 per month, including interest. Will rent for $150 per mo. Call at 7911 Clyde-av. 10 to 5 daily or Sunday. DUFFY, Salesman. McCLUN, 217 W. 63d-st. Wentworth 1845.

QUALITY COUNTS.

with investments that last; terra cotta front corner apartment, basement, stoker & steam heat; low rents due to long leases; rental value $13,500 year. Price $78,000. Requires $25,000.

GLATT & PRICE, 6831 Stony Island-av. Dorchester 8800.

SACRIFICE SALE.

2 flat; frame; 6 and 6; brick and stone foundation; each flat rented for $30; look at 6606 Michigan-av. and make your offer; positively must be sold; must go. $2,100; will accept auto or vacant lot in trade. WADE F. McNAMARA & CO., 344 E. 51st-st. Oakland 4041.

FOR SALE—INVESTMENT OPPORTUNITY—Oakenwald, near 45th-st., 4 story brick 8 flat and basement flat; hardwood floors; steam, electric; elevated and steam transportation; income about $7,000 a year rentals; $8,500 cash required; price $28,500. Mr. Scherer, COLEMAN'S, 4729 S. State-st. Drexel 1800.

New South Shore 2 Apts.

5 and 5 rms., sun parlors, and sleeping porch, 2 car garage; strictly modern steel construction; lot 33x125 ft. Price $16,500. See this bargain today; $5,000 will handle. O'CONNOR, BURKE & McDONNELL, 8523 Stony Island-av. Hyde Park 0212.

HYDE PARK.

Elegant detached brick, 3 apt., with 50 ft. frontage, sun parl.; strictly mod.; exc. rental; well financed; will give terms. SCHENDORF & BOENICKE, 953 E. 47th-st. Kenwood 1610.

FOR SALE—6 FLAT NR. 47TH AND GRAND-blvd.; 5 and 6 rms.; private front; porcelain pressed brick front and 2 car garage; transportation. Rent $5,520. Mtge. $9,000. Price $30,000. Address C 0309.

WM. KIRK & CO., 302 E. 55th-st. Kenwood 0327.

FOR SALE—$15 HARPER-AV., MODERN 3 apt. bldg.; 1 7 and 2 8 rms.; very desirable location; rental $2,640; price $14,500; cash payment $3,000, bal. reasonable monthly installments. Phone Hyde Park 2976.

FOR SALE—SPLENDID 30 APT. CORNER bldg., 4-5-6 rms.; 1 blk. to Washington Pk.; annual income $22,500. Price $95,000; $15,000 cash will handle quick deal. GEO. STUART, 29 S. La Salle-st.

Wonderful Oppor'y, $5,000.

Mod. 6 flat sun parlor, 6 rms., ingleside nr. 63d; only $5,000, bal. easy terms. Clears over $2,000 year. Address D E 185, Tribune.

2 FLAT, SOUTH SHORE.

Frame, stove heat, new electric fixtures, concrete foundation; 6 rms. each; $1,500 cash needed. Price $7,500. Fairfax 0884.

NEW 2 APTS.

5 and 5 rooms; strictly modern; $12,500; $2,500 down, easy terms on balance. E. A. RADKE, 1003 E. 43d-st. Mid. 7530.

FOR SALE—WOODLAWN 6 APT.; SUN PAR. One 5 and five 6 rm. apts., 4 car garage. Rent $7,656 Price $36,000; cash $12,000. LINDHOLM & BONTHRON, 1526 E. 67th-st. Fairfax 6070.

FOR SALE—SOUTH SHORE 2 FLAT, SUN parlors, near 9th and Clyde, only $10,700; 2 real bargain. MALOOLY, 6824 Stony Island. Hyde Park 0145. Mr. Quirk.

FOR SALE—381 S. LA SALLE-AV. 6 RMS. with rear cottage, electric, stove ht., $8,000, terms. REALTY SELLING TRUST, 155 S. Clark-st.

FOR SALE—12 APT. COR. ROCK ISLAND service; $50,000; only $15,000 cash needed. WOODRICH BROS., 1142 E. 75th-st. Mid. 1061.

FOR SALE—THE NEW YEAR PRICE. 12 flat bldg.; 4 times rental; all 5 rooms; modern; 2 flats on 63d; 10 Wisconsin-av. HOBBS & GRIBBS 454 E. 47th-st. Ken 0795.

FOR SALE—ONLY $32,500; HIGH GRADE 6 apt. bldg.; 2 baths each apt.; 2 car garage; 2 blks. to Washington Pk.; near 1. C. exp. and park. Address C P 288, Tribune.

FOR SALE—TIMES THE RENT; WOODlawn, 25 apts.; good repair; price $65,000; $15,000 cash. Address A G 223, Tribune.

FOR SALE—3 FLAT ON PRAIRIE-AV., N. of 55th-st.; 6 rms. and bath each flat; price $13,500. DOOLEY, 5812 Indiana-av.

FOR SALE—QUICK ACTION; 9 FLT.; BARgain. Price $92,000; rent, $7,000. DEVORE & CO., 750 E. 47th-st. Atl. 1717.

FOR SALE—IF YOU ARE IN THE MARKET for a bargain or have r. & s. for sale, see NEWMAN & CO., 30 N. Dearborn-st. Monroe.

FOR SALE—APT. IN H. P.; SUN PARLOR, 7 rms., 2 baths; 2 car garage; price, $21,000; only $5,000 cash. Oakland 6053.

FOR SALE—BARGAIN; MODERN 18 APT. bldg., cor.; rent $15,000; A1 shape; 4½ times rent. CHATAIN & CO., Drexel 1904.

FOR SALE—6 FLAT; $2,000 CASH FOR 3 W. 30 apt. bldg. equity; renting for $23,000; bldg. about 9 yrs. old. Main 0130.

FOR SALE—12 APT., WOODLAWN; income $9,000; $7,500 cash; terms. Address Y O 335, Tribune.

FOR SALE — HIGH GRADE APTS., REAS. terms. 5 and 6 rm. flat. Wodrich Bros., 1142 E. 75th-st. Midway 1061.

FOR SALE—21 APT.; ONLY $10,000 CASH, bal. easy. Address D 314, Tribune.

APARTMENTS—NORTH SIDE.

EDGEWATER 2 FLAT.

$5,000 DOWN.

Located north of Lawrence, near Broadway; 7 rooms, steam heat, colonial porches; can easily be made into sun parlors; large garage. VON ALBERT REALTY CO., 1222 Wilson, Rm. 212. Edgewater 2623.

SPECIAL BARGAIN.

2 flat bldg., 6522 N. Ashland, 5 rms. each, sun parlor, and many other features; steam heat. 6 C. Clark, 1 blk. of Devon; only $16,500; terms.

ROBERT A. GUARNO & CO., 1104 Leland-av. Edgewater 4000.

FOR SALE—$12,000 CASH BUYS 6 FLAT, 6 rms. all off halls, fine for hotel; 8 garages; nr. Wilson "L"; rent $8,220; price $42,000, $20,000 cash buys 30 flat, 4-5 rms., nr. N. and Lincoln Park; rent $23,000; price $115,000. Address B O 144, Tribune.

FOR SALE—NEW BUILDING, LINCOLN-av. corner, near Irving Park; strictly modern; 2 stores, 4 flats, 2 offices, and 4 garages; only $65,000 cash.

THE WM. YESCHEK CO., 3356 Lawrence-av. Juniper 6400.

6 APT. FOR $27,500.

2-5 and 4-6 rooms, north of Irving Park; small cash payment. GREENLEE & CO., 3906 Sheridan-rd. Lake View 5581.

FOR SALE—EXCELLENT INVESTMENT, 18 apts., in Lake View, 1 blk. lake; all 5 rms. and private porch; rents $19,300; nbr. $70,000, 6% price $110,000, cash only. Address B R 309, Tribune.

FOR SALE—NORTH EDGEWATER 3 FLAT; sun parlors, sleeping porches, garage; rent $90 per mo. Price $13,500; terms. HUGHSON & SIMPSON [Herrick], 1622 Devon-av. Rogers Park 4142.

FOR SALE—BARGAIN, 6 APT., EAST OF Clark-st.; excellent transportation; $27,000; $6,000 cash. WATSON & TACKETT, 400514 Broadway.

FOR SALE—18 APTS., 2½ YRS. OLD; RENT at $17,000. Pr. $90,000; cash $25,000. C. C. KENNEDY, 1040 Lawrence. Sunnyside 0439.

FOR SALE—NICE HOMELIKE 2 FLAT ON Thome-av., east of Clark, 5 rms., all large and airy; furn. heat; gas range; $12,750; $3,000 cash. MR. BERG, Sheld. 1360.

FOR SALE—BY OWNER, 2 FLAT BRICK, stm. ht., 5 rms., sun parlors and sleeping porch, key 7800 Clyde. 8819 N. Maplewood-av. Sunnyside 0023.

FOR SALE—MOD. COR. BLDG., 18 APTS., 14 p. p.; rental $14,880; price, $95,500; bargain. Address C E 78, Tribune.

FOR SALE—3 APT., NR. WILSON EXP. [17 rms.]; incl. furnishings, $18,000. CROWE & BIRD, Dearborn and Chicago

FOR SALE—N. S. COR. 12 APT., S. P.; RENT $20,000; price $100,000; part cash; lot 99x165. Sheridan, Address K F 97, Tribune.

FOR SALE—EDG. HIGH GRADE 18 APT.; $15,000 buys equity; good investment. ROY E. RENAUER & CO., 6168 Broadway.

FOR SALE—BYRON-ST., NR. IRVING P. L. 3 apts., 4 garages, 54 ft. front; $18,000. OGDEN, SHELDON & CO., 192 N. Clark-st.

APARTMENTS—N. W. SIDE.

LOGAN SQ. 2 FLAT.

Brick bldg., with all modern improvements. Let, 5 rooms and bath, rooms each, 3 furnaces, oak trim. Price $11,000.

LACKOWSKI & CO., 2537 N. Kedzie-blvd. Belmont 0001.

Albany Pk. 4 Apt. Brick.

4 furnaces; nr. Montrose and Kedzie; big lot. Price $18,500. Call Irving 8085.

FOR SALE—BEAUTIFUL 4-6 ROOM FLATS; block Milwaukee-av., 2 L. P. stations; bargain. 3005 Pensacola-av. OWNER.

APARTMENTS—WEST SIDE.

FOR SALE—3824 FULTON-ST., 2 FLAT; stone and brick, 75 ft. frontage; all for $60,000; bal. cash. F. C. Smalley, owner. 1548 W. Lake-st.

FOR SALE—18 APTS., BRK. BLDG., ON 63d-st., near Halsted; good location; good investment for the price. Address S F 226, Tribune.

FOR SALE—CHEAP, $4,400, 2 FLAT BRICK bldg., 4-4 rms. and bath; 2 flats of 5 rms. each. Address A F 547, Tribune.

REAL ESTATE FOR SALE. BUSINESS PROPERTY—SOUTH.

FOR SALE—A REAL SACRIFICE. OWNER is in mood to sell stores and 3 room flats on 35th st. cast of Indiana-av. renting for $20,500 at 4½ times the rent. Don't fail to investigate, as it is a real buy. See JACKSON & E. BALDWIN AGENCY & LOAN CORP., 3450 Indiana-av. Douglas 1020.

FOR SALE—3 STORES, 75TH, NR. VINcennes; $14,500; income $2,250 yr.; terms. BLINN & BASSETT, 357 E. 75th. Vin. 1074.

FOR SALE—CORNER BUILDING, EAST 63d-st. near Cottage Grove. Call Dorchester 0499.

FOR SALE—3 STORES ON HALSTED-ST., nr. 55th-st. Price $17,500; terms. DOOLEY 5812 Indiana-av.

BUSINESS PROPERTY—S. W.

FOR SALE — GOOD BUS. CORNERS AND lots at honest prices; cash or terms; North Side, too. Address C 546, Tribune.

BUSINESS PROPERTY—NORTH.

LOOK AT THIS.

We have several good bargains in business property.

One transfer corner, full section line; cheap.

Several business properties from $13,000 to $40,000.

If you want something cheap call Junipér 6943.

CLARK-ST.

At live location, next to prominent theater; 10 stores. Priced at $65,000. Rents can be largely increased. Might consider small property in part exchange, but cash deal preferred. BROOMELL BROTHERS, North office, 4803 Clark-st. Edgewater 1414.

BROADWAY CORNER.

6 modern stores on lot 61x87. Smash sale. Price $72,500; $20,000 cash down will handle. JOHN B. DE VONEY & CO., Excl. Agts., 133 W. Washington-st. Franklin 0880.

FANCY CLARK-ST. COR.

In Uptown district, nr. Foster. 3 sty. br. stores, flats and offices; lot 52x 145 ft. Rental will be over $9,000. Price $65,000; cash $25,000.

MR. HAAS, 5100 N. Clark-st. Edge. 1500.

FOR SALE—5 STORES AND 4 FLATS; great future; a w. corner Halsted and Webster; special price for quick sale; may trade. 1632-1634 Belmont-av., opposite the new theater proposition; very valuable property, but must sell for certain reasons; 50x150 ISADOR FERGUSON & CO., Dearborn 5842.

FOR SALE—SEE THESE WONDERFUL stores, 2621-31 N. Clark-st.; 1st mtg. $50,000; rent $3,520; lot 100x120. $35,000 buys equity. Act quick.

LOTKE & GROSET, 2532 N. Clark. Diversey 5568.

FOR SALE—WONDERFUL BUSINESS LOcation, Lincoln-av. near Belmont. Call Dorchester 0499.

FOR SALE—6 APT. BLDG., 2800 NORTH, E. of Broadway; 5 times rental; 50x150; 5 car gar. Kenney & Roberts, Franklin 3310.

FOR SALE—2917 DEVON, NEW STORE and flat; 1 blk. to trans. cr. CLAUDE W. MORRIS, 2600 Devon, 1146 Conway Bldg.

BUSINESS PROPERTY—N. W.

INVEST YOUR XMAS BONUS

To close an estate we offer 10 business lots, street, sewer, water, gas, electricity, etc., already in and paid for, price $1,200; 3 blks. to steam and surf. trans.; 2,000 flat bldgs. under construction 1 blk. away; adjoining property sold for 3 times higher than what I am asking. To those that buy this week I offer terms of $200 down and $10 a mo. Act quick. Address D H 54, Tribune.

FOR SALE—A VERY SUITABLE 50X120 ft. lot for automobile showroom or 24/7h. 81 Milwaukee-av. near Lawrence; will sell at a bargain. There is now in course of construction an auto sales bldg. on a 75 ft. lease. Builder will erect, opposite this vacant, at a cost of $100,000. P. S. KUNKEL & CO. 2640 Milwaukee-av. Albany 6010.

FOR SALE—MUST SELL $30,000; cash $12,000. LINDHOLM & BONTHRON, 1526 E. 67th-st. Fairfax 6070.

FOR SALE—SOUTH SHORE 2 FLAT, 5 rm. parlors, sleeping porches, garage; rent $90 per mo. Price $13,500; terms. HUGHSON & SIMPSON [Herrick], 1622 Devon-av. Rogers Park 4142.

FOR SALE—BARGAIN, 6 APT., EAST OF Clark-st.; excellent transportation; $27,000; $6,000 cash. WATSON & TACKETT, 400514 Broadway.

FOR SALE—18 APTS., 2½ YRS. OLD; RENT at $17,000. Pr. $90,000; cash $25,000. C. C. KENNEDY, 1040 Lawrence. Sunnyside 0439.

FOR SALE—NICE HOMELIKE 2 FLAT ON Thome-av., east of Clark, 5 rms., all large and airy; furn. heat; gas range; $12,750; $3,000 cash. MR. BERG, Sheld. 1360.

FOR SALE—BY OWNER, 2 FLAT BRICK, stm. ht., 5 rms., sun parlors and sleeping porch, key 7800 Clyde. 8819 N. Maplewood-av. Sunnyside 0023.

FOR SALE—MOD. COR. BLDG., 18 APTS., 14 p. p.; rental $14,880; price, $95,500; bargain. Address C E 78, Tribune.

FOR SALE—3 APT., NR. WILSON EXP. [17 rms.]; incl. furnishings, $18,000. CROWE & BIRD, Dearborn and Chicago

FOR SALE—N. S. COR. 12 APT., S. P.; RENT $20,000; price $100,000; part cash; lot 99x165. Sheridan, Address K F 97, Tribune.

FOR SALE—EDG. HIGH GRADE 18 APT.; $15,000 buys equity; good investment. ROY E. RENAUER & CO., 6168 Broadway.

FOR SALE—BYRON-ST., NR. IRVING P. L. 3 apts., 4 garages, 54 ft. front; $18,000. OGDEN, SHELDON & CO., 192 N. Clark-st.

APARTMENTS—N. W. SIDE.

LOGAN SQ. 2 FLAT.

Brick bldg., with all modern improvements. Let, 5 rooms and bath, rooms each, 3 furnaces, oak trim. Price $11,000.

LACKOWSKI & CO., 2537 N. Kedzie-blvd. Belmont 0001.

Albany Pk. 4 Apt. Brick.

4 furnaces; nr. Montrose and Kedzie; big lot. Price $18,500. Call Irving 8085.

FOR SALE—BEAUTIFUL 4-6 ROOM FLATS; block Milwaukee-av., 2 L. P. stations; bargain. 3005 Pensacola-av. OWNER.

APARTMENTS—WEST SIDE.

FOR SALE—3824 FULTON-ST., 2 FLAT; stone and brick, 75 ft. frontage; all for $60,000; bal. cash. F. C. Smalley, owner. 1548 W. Lake-st.

FOR SALE—18 APTS., BRK. BLDG., ON 63d-st., near Halsted; good location; good investment for the price. Address S F 226, Tribune.

FOR SALE—CHEAP, $4,400, 2 FLAT BRICK bldg., 4-4 rms. and bath; 2 flats of 5 rms. each. Address A F 547, Tribune.

REAL ESTATE FOR SALE. BUSINESS PROPERTY—SOUTH.

FOR SALE—A REAL SACRIFICE. OWNER is in mood to sell stores and 3 room flats on 35th st. cast of Indiana-av. renting for $20,500 at 4½ times the rent. Don't fail to investigate, as it is a real buy. See JACKSON & E. BALDWIN AGENCY & LOAN CORP., 3450 Indiana-av. Douglas 1020.

FOR SALE—3 STORES, 75TH, NR. VINcennes; $14,500; income $2,250 yr.; terms. BLINN & BASSETT, 357 E. 75th. Vin. 1074.

FOR SALE—CORNER BUILDING, EAST 63d-st. near Cottage Grove. Call Dorchester 0499.

FOR SALE—3 STORES ON HALSTED-ST., nr. 55th-st. Price $17,500; terms. DOOLEY 5812 Indiana-av.

BUSINESS PROPERTY—S. W.

FOR SALE — GOOD BUS. CORNERS AND lots at honest prices; cash or terms; North Side, too. Address C 546, Tribune.

BUSINESS PROPERTY—NORTH.

LOOK AT THIS.

We have several good bargains in business property.

One transfer corner, full section line; cheap.

Several business properties from $13,000 to $40,000.

If you want something cheap call Junipér 6943.

CLARK-ST.

At live location, next to prominent theater; 10 stores. Priced at $65,000. Rents can be largely increased. Might consider small property in part exchange, but cash deal preferred. BROOMELL BROTHERS, North office, 4803 Clark-st. Edgewater 1414.

BROADWAY CORNER.

6 modern stores on lot 61x87. Smash sale. Price $72,500; $20,000 cash down will handle. JOHN B. DE VONEY & CO., Excl. Agts., 133 W. Washington-st. Franklin 0880.

FANCY CLARK-ST. COR.

In Uptown district, nr. Foster. 3 sty. br. stores, flats and offices; lot 52x 145 ft. Rental will be over $9,000. Price $65,000; cash $25,000.

MR. HAAS, 5100 N. Clark-st. Edge. 1500.

FOR SALE—5 STORES AND 4 FLATS; great future; a w. corner Halsted and Webster; special price for quick sale; may trade. 1632-1634 Belmont-av., opposite the new theater proposition; very valuable property, but must sell for certain reasons; 50x150 ISADOR FERGUSON & CO., Dearborn 5842.

FOR SALE—SEE THESE WONDERFUL stores, 2621-31 N. Clark-st.; 1st mtg. $50,000; rent $3,520; lot 100x120. $35,000 buys equity. Act quick.

LOTKE & GROSET, 2532 N. Clark. Diversey 5568.

FOR SALE—WONDERFUL BUSINESS LOcation, Lincoln-av. near Belmont. Call Dorchester 0499.

FOR SALE—6 APT. BLDG., 2800 NORTH, E. of Broadway; 5 times rental; 50x150; 5 car gar. Kenney & Roberts, Franklin 3310.

FOR SALE—2917 DEVON, NEW STORE and flat; 1 blk. to trans. cr. CLAUDE W. MORRIS, 2600 Devon, 1146 Conway Bldg.

BUSINESS PROPERTY—N. W.

INVEST YOUR XMAS BONUS

To close an estate we offer 10 business lots, street, sewer, water, gas, electricity, etc., already in and paid for, price $1,200; 3 blks. to steam and surf. trans.; 2,000 flat bldgs. under construction 1 blk. away; adjoining property sold for 3 times higher than what I am asking. To those that buy this week I offer terms of $200 down and $10 a mo. Act quick. Address D H 54, Tribune.

FOR SALE—A VERY SUITABLE 50X120 ft. lot for automobile showroom or 24/7h. 81 Milwaukee-av. near Lawrence; will sell at a bargain. There is now in course of construction an auto sales bldg. on a 75 ft. lease. Builder will erect, opposite this vacant, at a cost of $100,000. P. S. KUNKEL & CO. 2640 Milwaukee-av. Albany 6010.

FOR SALE—MUST SELL $30,000; cash $12,000. LINDHOLM & BONTHRON, 1526 E. 67th-st. Fairfax 6070.

FOR SALE—SOUTH SHORE 2 FLAT, 5 rm. parlors, sleeping porches, garage; rent $90 per mo. Price $13,500; terms. HUGHSON & SIMPSON [Herrick], 1622 Devon-av. Rogers Park 4142.

FOR SALE—BARGAIN, 6 APT., EAST OF Clark-st.; excellent transportation; $27,000; $6,000 cash. WATSON & TACKETT, 400514 Broadway.

FOR SALE—18 APTS., 2½ YRS. OLD; RENT at $17,000. Pr. $90,000; cash $25,000. C. C. KENNEDY, 1040 Lawrence. Sunnyside 0439.

FOR SALE—NICE HOMELIKE 2 FLAT ON Thome-av., east of Clark, 5 rms., all large and airy; furn. heat; gas range; $12,750; $3,000 cash. MR. BERG, Sheld. 1360.

FOR SALE—BY OWNER, 2 FLAT BRICK, stm. ht., 5 rms., sun parlors and sleeping porch, key 7800 Clyde. 8819 N. Maplewood-av. Sunnyside 0023.

FOR SALE—MOD. COR. BLDG., 18 APTS., 14 p. p.; rental $14,880; price, $95,500; bargain. Address C E 78, Tribune.

FOR SALE—3 APT., NR. WILSON EXP. [17 rms.]; incl. furnishings, $18,000. CROWE & BIRD, Dearborn and Chicago

FOR SALE—N. S. COR. 12 APT., S. P.; RENT $20,000; price $100,000; part cash; lot 99x165. Sheridan, Address K F 97, Tribune.

FOR SALE—EDG. HIGH GRADE 18 APT.; $15,000 buys equity; good investment. ROY E. RENAUER & CO., 6168 Broadway.

FOR SALE—BYRON-ST., NR. IRVING P. L. 3 apts., 4 garages, 54 ft. front; $18,000. OGDEN, SHELDON & CO., 192 N. Clark-st.

APARTMENTS—N. W. SIDE.

LOGAN SQ. 2 FLAT.

Brick bldg., with all modern improvements. Let, 5 rooms and bath, rooms each, 3 furnaces, oak trim. Price $11,000.

LACKOWSKI & CO., 2537 N. Kedzie-blvd. Belmont 0001.

Albany Pk. 4 Apt. Brick.

4 furnaces; nr. Montrose and Kedzie; big lot. Price $18,500. Call Irving 8085.

FOR SALE—BEAUTIFUL 4-6 ROOM FLATS; block Milwaukee-av., 2 L. P. stations; bargain. 3005 Pensacola-av. OWNER.

APARTMENTS—WEST SIDE.

FOR SALE—3824 FULTON-ST., 2 FLAT; stone and brick, 75 ft. frontage; all for $60,000; bal. cash. F. C. Smalley, owner. 1548 W. Lake-st.

FOR SALE—18 APTS., BRK. BLDG., ON 63d-st., near Halsted; good location; good investment for the price. Address S F 226, Tribune.

FOR SALE—CHEAP, $4,400, 2 FLAT BRICK bldg., 4-4 rms. and bath; 2 flats of 5 rms. each. Address A F 547, Tribune.

REAL ESTATE FOR SALE. HOUSES—NORTHWEST SIDE.

A REAL HOME AT A GREAT SACRIFICE.

Beautiful 8 room cottage, on concrete foundation; strictly modern; hardwood throughout; furnace heat, gas and electric; on 60x125 ft. lot; elegant shrubbery and fine fruit trees; fenced chicken yard; must sacrifice at once for only $5,000; $1,500 cash, balance easy terms.

OWNER, 3531 NORMANDY-AV. PHONE KILDARE 1377.

A CHEERFUL HOME.

Only $500 down, bal. monthly; buffet, gas range, tile bath, all rooms decorated; paved street; all improvements in.

WILLIAM H. OLSON. 5265 Norwood Park-blvd. Kildare 0950.

HOUSES—WEST SIDE.

FOR SALE—1428 JACKSON-BLVD., 10 RM. brick house; excellent for renting purposes; large porch. Rent $900 a month; only $7,500.

E. WOLTERSDORF & CO., 40 N. Dearborn-st. or 1514 W. Madison-st.

VACANT—SOUTH SIDE.

COTTAGE GROVE

Business vacant, ripe for immediate improvement, 25, 50, and 100 ft. parcels, between 75th and 79th-sts. Know all the facts. Wonderful future for this half mile. Let this locality be your money maker.

ARNOLD B. HALL & CO., 7455 Cottage Grove. Dorchester 8100.

OLD TIME PRICES.

$50 cash, balance $5 per month, will buy a choice residence lot 30x125 ft.; with sewer, water, cement walk and streets paid for; near station on main line of I. C. R. R. 40 min. ride to Randol

AUTOMOBILES—GASOLINE.

CADILLAC'S SPECIALS

CADILLAC 8, TYPE 55, 7 PASSENGER touring car. Here is a car which comes through the winter thoroughly equipped and ready for winter driving. It has a roomy 7 passenger body and the upholstery has been selected by real lovers which are always found in good looking set of plate glass windows is installed to offer cold weather protection to the occupants. Everything necessary comfortably and it is always there ever night. Cord tires, spring covers, spotlight, trunk rack, bumper, front bumper. Paint in good condition, and the car is priced at $5500.

CADILLAC 8, TYPE 53, CABRIOLET. The mechanical condition and equipment of this car is as far superior to the average as it is possible to be. Everything that is of this type is equipped with 5 cord tires and with a complete set of Delco shock absorbers. This enabled passengers comfortably and it is finished in black leather which is in very good condition. A large compartment trunk rack furnishes ample carrying space for baggage. Other equipment includes cord tires, spotlight, step plate and bumpers. This is a very attractive car at our price. Price, $6600.

CADILLAC SERIES "314" 7 PASSENGER touring car. This 7 passenger touring car is in very good condition and will be found a very well decked bargain at the price at which it is offered. Upholstery and finish is in excellent condition. The motor is equipped with wire wheels, instrument board, front bumper, etc. Finished in black.

CADILLAC 8, TYPE 57, VICTORIA COUPE. This is an unusually low mileage in the hands of the original owner and is in perfect mechanical condition. Fully equipped with 5 cord tires, bumpers, spotlight, wire wheels, instrument board, etc. Upholstery, which is a dark shade, with dark brown striping, is in perfect condition. Finished in Cadillac blue

Chicago Daily Tribune
THE WORLD'S GREATEST NEWSPAPER
SATURDAY, DECEMBER 30, 1922

Policeman Saves 15 from Fire—Mrs. Malato Robbed by Brother, Charge—Polo Player Called Bootlegger.

[TRIBUNE Photo.]
ALDERMEN QUIZ FIREMEN ON KLAN AFFILIATION. Left to right: Lieut. Debert F. White; across the table, Ald. Robert Mulcahy, Secretary Thomas Courtney, and Ald. Stanley Walkowiak, members of council committee conducting investigation.

POLICEMAN SAVES 15 PERSONS FROM FIRE. Sergt. Charles Eitz and one of the several families he rescued from burning structure at 119 West Ontario street.

MAULS "OTHER WOMAN." Mrs. Augusta H. Lundstrom breaks up husband's party.

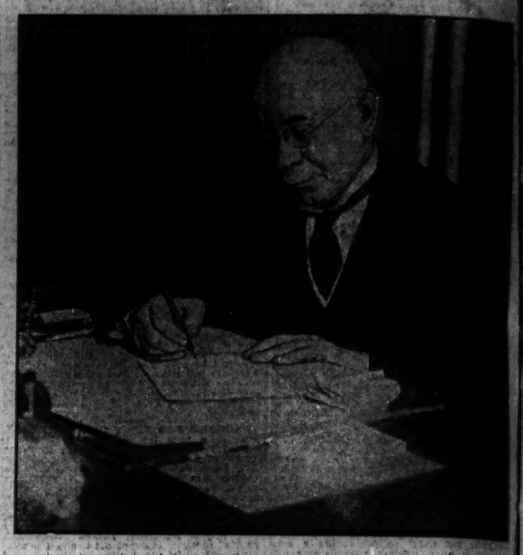

[Pacific and Atlantic Photo.]
TURNS HUGE BUSINESS OVER TO EMPLOYES. Henry A. Dix, New York clothing manufacturer, who gave $1,000,000 business to workmen and offers to help them run it.

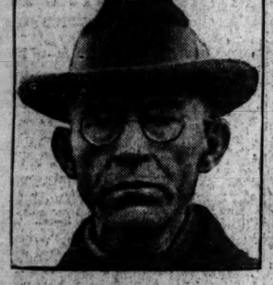

[Pacific and Atlantic Photo.]
COMMANDS TROOPS at Mer Rouge. Adjt. Gen. L. A. Tombs of Louisiana.

[Pacific and Atlantic Photo.]
PRINCIPALS IN KLAN WAR. Left to right: Capt. W. M. Cooper and Maj. E. E. Fulton of the militia, and J. L. Daniels, father of Watt Daniels, Klan victim.

[Pacific and Atlantic Photo.]
CHICAGOANS BACK FROM AFRICAN HUNT. Photo shows a freak black rhinoceros shot by Augustine Healy. He and his wife arrived in New York Friday with hunt trophies.

THEIR DANCING ENDED IN RIOT. Miss Rose Reiter (left) was acting hostess, it is charged, to Charles S. Lundstrom (right) when his wife appeared. In her suit for divorce Mrs. Lundstrom alleges her husband fled down fire escape.

[TRIBUNE Photo.]
BROTHER ROBBED HER. Such a charge was made yesterday when Dan Newmark was named as man behind hold-up of Mrs. Stephen Malato. Photo shows latter showing how she was bound.

[Pacific and Atlantic Photo.]
KLAN ACTIVITY COSTS. The Rev. Oscar Haywood, New York Baptist, loses church title.

[TRIBUNE Photo.]
"COUSIN EVERETT" GETS A CHANCE TO "PAY UP." Officer Peter Lally and Everett Harding, who once posed as the President's kin, are seen in court where Judge Haas ruled yesterday that Harding might win freedom by making bad checks good.

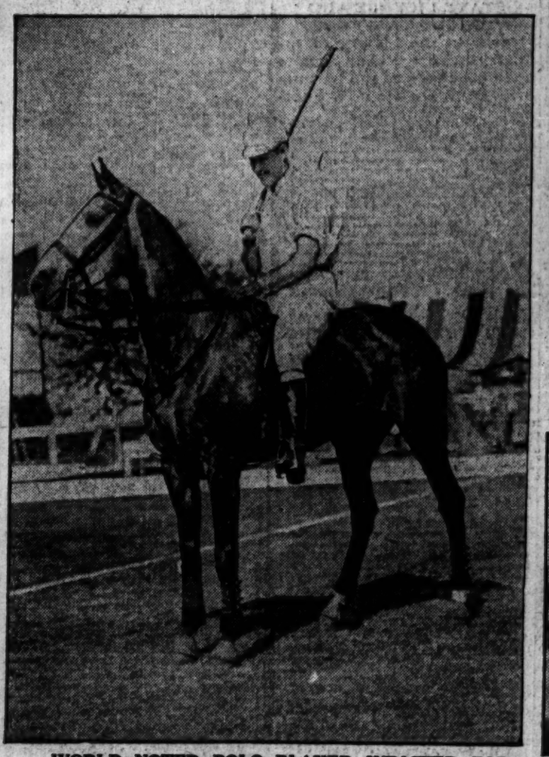

WORLD NOTED POLO PLAYER INDICTED FOR BOOTLEGGING. Rene La Montagne, one of the wealthy men hit by federal action in New York. He is called one of principal offenders.

[Paul Thompson Photo.]

[Underwood & Underwood Photo.]
STARS IN OPERA. Mme. Amelita Galli-Curci sang the role of Manon last night.

WINS SPELLING BEE. Bernice Bishop won state match at Springfield.

TEACHING THE FINE POINTS OF THE GAME. Frank Macdonald, "pro," who helped devise point scoring system for indoor tournament at the Hub, which has attracted wide attention.

[TRIBUNE Photo.]

PLAN BENEFIT FOR RED, WHITE AND BLUE CLUB. Members of the committee met yesterday at the Casino club. Left to right: Mrs. Charles Frankenthal, Mrs. F. C. Letts, Mrs. J. G. Coleman, Mrs. E. R. Fifield, Mrs. William R. Odell, and Mrs. Arthur Cable. The benefit will be Jan. 9 at the Blackstone: Elsie Ferguson's new play.

[TRIBUNE Photo.]

[Pacific and Atlantic Photo.]
INJURED BY BOMB. James A. Chapman, Wisconsin farmer, whose arm was blown by infernal machine.

[Pacific and Atlantic Photo.]
ESCAPES DEATH. James C. Tarr, Chapman's grandson, wearing vest in which bomb tore a hole.

7 CEN
PAY NO M

VOLUME LX

WE

BRITISH AS
FINAL FIG
FOR GER

Bonar Law S
End Debt

LONDON, Dec. 30.—[
ciated Press.]—Since the
of the allied premiers'
on Dec. 11 in order to
break between Great
France on the subject
there has been a flood
reports concerning the
deadlock that Prime M
Law was likely to prop
allied representatives
discussions in Paris.

Only today, however,
theritative statement
from official circles. Th
effect that the British
go to Paris next Monda
a new plan for a final
settlement of the whi
Germany's war obligati

Immediately after the
down, Downing street
that the French attitude
last the last fortnight h
trend of French opin
be away from, instead
British, with the result
Law yesterday presente
not a plan which it is e
the utmost limit of
sions.

Insists on Final Se

In its broad principl
said to be as follows:

First—Any reparat
agreed upon in Paris
one which will put a de
wrangling of the last fi
give an opportunity fo
economic reconstruction

SECOND—A moratori
many is essential for a
two to four years. In w
many must balance her
to the mark, and un
financial reform under
vision, but not under
ship.

THIRD—Reduction
tions total to approxim
$56,600 which, if not fur
Germany is given a
make good her obligati
tained by an ascendin
nomic penalties.

British See U. S.

British official circl
ports from Paris that t
formed definite, unchan
be enforced against th
ginning Jan. 15.

It is stated that Pre
likely to be surprised t
Law in full sympathy w
the German tactics of
fulfillment of pledges.
cases of opinion betwe
obtaining reparations
British remaining as
over that the French
of the German source
will result in anythin
economic upheavals
taken over.

The speech of the
tary of state last ni
the British as full
stand, and, while his
for a nonpolitical bo
fix the reparations to
British consider the
places France in an

Determined to Av

British officialdom
consider the possibili
at Paris, for such a
regarded as disastrou
resentatives must ar
selves, for, it is poin
no hope of assistance

The British debt fu
is not expected to e
sults which could
beneficial effect upo
tiations by Jan. 15, w
ary moratorium for
and the original rep
of 1921, involving
$660,000,000 annual
fective.

Should no agreem
Paris by Jan. 15 an
Poincare give the w
to escort French cu
engineers into the R
Britain would not le
against this action,
would retire to the
tion she occupied a
prepare as best she
the chaotic economic
continent which she
certain to follow a
against Germany.

Will Not Bre

At the same time
ars as insistent as th
entente will not be
should worse come t
for it is stated that
realize that the bon

(Continued on pa